Q

RO

Nor
We

PRINT

THE

QUEBEC ALMANACK,

AND

BRITISH AMERICAN

ROYAL KALENDAR,

FOR

1841.

North Latitude, 46° 48' 50".
West Longitude from Greenwich, 71° 17'.

QUEBEC:

PRINTED AND SOLD BY WILLIAM NEILSON,
NO. 14, MOUNTAIN STREET.

RARE
AY
420
Q4A4
1841

Of the J
Of the I
Since th
nologe
Of the v
Since the
Since the
Since the
of Can
Of the R

Golden N
olar Cyc
Epact....

March....
une.....

eptuages
uinquag
Shrove S
sh Wed
uadrage
alm Su
ood Fri
aster Su

Spri
Sum
Aut
Win

ALMANACK, 1841.

EPOCHS AND COMMON NOTES.

Of the Julian Period,.....	6554
Of the Mundane Æra.....	5844
Since the birth of Christ, according to Chronologers,.....	1845
Of the *vulgar* Christian Æra,.....	1841
Since the discovery of America	349
Since the Foundation of Quebec by Champlain,	233
Since the Treaty which confirmed the possession of Canada to the British Crown,.....	78
Of the Reign of Her Majesty Queen VICTORIA,	6

CHRONOLOGICAL CYCLES.

Golden Number.....18	Roman Indiction..... 4
Solar Cycle..... 2	Dominical Letter C
Epact..... 27	

EMBER DAYS.

March..... ..... 3, 5, 6.	September.....5, 7, 8
June..... 2, 4, 5.	December...15, 17, 18.

MOVEABLE FEASTS.

Septuages. Sun. Feb. 7	Low Sunday, April 18
Quinquagesima or Shrove Sunday, Feb. 21	Rogation Sunday, May 16
Ash Wednesday, Feb. 24	Holy Thursday, May 20
Quadrages. Sun. Feb. 28	Whit Sunday, May 30
Palm Sunday, April 4	Trinity Sunday, June 6
Good Friday, April 9	Corpus Christi, June 10
Easter Sunday, April 11	Advent Sunday, Nov. 28

COMMENCEMENT OF THE SEASONS.

SPRING—20th March, at 1h. 35m. even.
SUMMER—21st June, at 10h. 48m. morn.
AUTUMN—23rd September, at 0h 56m. morn.
WINTER—21st December, at 6h. 12m. even,

ECLIPSES.

There will this year be four Eclipses of the Sun and two of the Moon.

I. The 22d January, there will be an Eclipse of the Sun, visible only in a small part of the Austral Ocean.

II. The 5th February, there will be a total Eclipse of the Moon, visible at Quebec:—commencement, 7h. 21m. evening; middle, 9h. 7m.; end 10h. 53m. The Moon will be totally eclipsed from 8h. 18m. till 9h. 56m.

III. The 21st of February, there will be a partial Eclipse of the Sun, visible in part of Greenland and Iceland.

IV. The 18th July, there will be a partial Eclipse of the Sun, visible in Greenland, Iceland and the North of Europe.

V. The 5th August, there will be a total Eclipse of the Moon, visible at Quebec:—commencement, 3h. 12m., in the morning; total at 4h. 18m.; at 4h. 38m. the Moon will set totally eclipsed.

VI. The 16th August, there will be a partial Eclipse of the Sun, visible in the Austral Ocean.

I.—Le 22 janvier, éclipse partielle de soleil visible seulement sur une petite partie de l'Océan Austral.

II. Le 5 février, éclipse totale de lune visible à Québec comme suit:—Commencement à 7h. 21m. soir; milieu à 9h. 7m.; fin, à 10h. 53m. La lune sera totalement éclipsée depuis 8h. 18m. jusqu'à 9h. 56m.

III. Le 21 février, éclipse partielle de soleil visible dans une partie du Groenland et en Islande.

IV. Le 18 juillet, éclipse partielle de soleil visible dans le Groenland, en Islande et dans le nord de l'Europe.

V. Le 5 août, éclipse totale de lune visible à Quebec. Cette éclipse commencera à 3h. 12m. du matin et sera totale à 4h. 18m., à 4h. 38m. la lune se couchera totalement éclipsée.

VI. Le 16 août, éclipse partielle de soleil visible sur l'Océan Austral.

SIGNS OF THE ZODIAC.

♈ Le Bellier.....*Aries.*
♉ Le Taureau.....*Taurus.*
♊ Les Gémeaux.....*Gemini.*
♋ L'Ecrevisse.....*Cancer.*
♌ Le Lion.....*Leo.*
♍ La Vierge.....*Virgo.*
♎ La Balance.....*Libra.*
♏ Le Scorpion.....*Scorpio.*
♐ Le Sagittaire.....*Sagittarius.*
♑ Le Capricorne.....*Capricornus.*
♒ Le Verseau.....*Aquarius.*
♓ Les Poissons.....*Pisces.*

LE SOLEIL AVEC LES SEPT PLANETES.

☉ Le Soleil.	♂ Mars.
☿ Mercure.	♃ Jupiter.
♀ Vénus.	♄ Saturne.
⊖ La Terre.	♅ Georgium.

CHANGES OF THE MOON.

Many persons understanding that the mean time ween one new Moon and another is 29 days, 12 rs, 44 minutes and a fraction, imagine that to find full or quarters of the Moon, they have only to a half or fourth part of that time ; and when they not find the changes marked in the Calendar to espond with this method, they impute it to mis- in the calculation of these changes. It is, there- necessary to put them in mind, that the great uality of the Moon's motions renders the above extremely inaccurate, so that nineteen times in nty, it must fail in giving the true conjunction or ge.

JANUARY ☉ ent. ♒ the 19th, 10h. 52m. eve

Full Moon, the 7th. 10h. 6m morn.
Last Quarter, the 14th, 7h. 36m. morn.
New Moon the 22nd, 0h. 9m. even.
First Quarter, the 30th, 6h. 1m. morn.

DS	wks.	REMARKABLE DAYS, &c.	R. ☉
1	Fri	*Circum.* Burke *b.* 1730, Irish Union,	7 43
2	Sat	Lavater *d.* 1801. [1801.	7 43
3	*Sun*	The Allies pass the Rhine, 1814.	7 42
4	Mo	Great earthquake in Canada, 1663.	7 41
5	Tu	Duke of York died 1827.	7 41
6	W.	*Epiphany.*	7 40
7	Th	Fenelon died, 1715. [led, 1815.	7 40
8	Fri	Bat. of N. Orleans, Pakenham kil-	7 39
9	Sat	C. of Good Hope capitulated, 1806.	7 38
10	*Sun*	Royal Exc. London, burned, 1838.	7 37
11	Mo	Linnæus died, 1778.	7 37
12	Tu	Amnesty signed at Paris, 1816.	7 36
13	W.	Hilary, B.	7 35
14	Th	Navy Isd. evacu. by the Rebels, 1838.	7 34
15	Fri	Frigate *Pres.* taken by the *Endymion.*	7 33
16	Sat	Corunna; Sir J. Moore, killed, 1809.	7 32
17	*Sun*	Louis XVI. condemned to death,	7 31
18	Mo	Five Rebels executed, 1839. [1793.	7 30
19	Tu	House of Commons estab. 1265.	7 29
20	W.	Am. Ind. ack. by G. Britain, 1783.	7 28
21	Th	Agnes. V. & M.	7 27
22	Fri	1st meeting of United Par. 1801.	7 26
23	Sat	Pitt died, 1806. Castle of St. Lewis	7 25
24	*Sun*	Guadaloupe taken, 1759. [burnt, 1834.	7 24
25	Mo	*Conversion of St. Paul.* Burns born,	7 22
26	Tu	Dr. Jenner died. 1823. [1759.	7 21
27	W.	Duke of Sussex born, 1773.	7 20
28	Th	Henry VIII, died, 1547.	7 18
29	Fri	Geo. III. *d.* 1820. Geo. IV. Acces.	7 17
30	Sat	Martyrdom of K. C. I. 1649. [1820.	7 15
31	*Sun*	Ben Johnson born, 1574.	7 14

10h. 52m. eve

morn.
m. morn.
even.
n. morn.

S, &c.	R. O
Union,	7 43
[1801.	7 43
814.	7 42
, 1663.	7 41
	7 41
	7 40
d, 1815.	7 40
am kil-	7 39
d, 1806.	7 38
, 1838.	7 37
	7 37
16.	7 36
	7 35
ls, 1838.	7 34
dymion.	7 33
d, 1809	7 32
death,	7 31
[1793.	7 30
265.	7 29
, 1783.	7 28
	7 27
801.	7 26
Lewis	7 25
nt, 1834.	7 24
s born,	7 22
[1759.	7 21
	7 20
	7 18
Acces.	7 17
[1820.	7 15
	7 14

JAN

JO	Ser
1	Ve
2	San
3	Dim
4	Lun
5	Mar
6	Mer
7	Jeu
8	Ven
9	Sam
10	Dim
11	Lun
12	Mar
13	Mer
14	Jeud
15	Ven
16	Sam
17	Dim
18	Lun
19	Mar
20	Mer
21	Jeud
22	Ven
23	Sam
24	Dim
25	Lun
26	Mar
27	Mer
28	Jeud
29	Ven
30	Sam
31	Dim

JANVIER, le ☉ ent ♒ le 19 à 10h. 52m. soir.

Pleine Lune le 7, à 10h. 6m. matin.
Dernier quartier le 14, à 7h. 36m. matin.
Nouvelle Lune le 22 à 0h. 9m. soir.
Premier quartier le 30, à 6h. 1m. matin.

JO	Semaine.	FETES.	L.	☉	C.
1	Vendredi	CIRCONCISION, *d'Oblig.*	7	43	5
2	Samedi	Octave de st. Etienne.	7	43	5
3	DIMAN	*Vacat.* Octave de st. Jean.	7	42	5
4	Lundi	Octave des ss. Innocens.	7	41	5
5	Mardi	Vigile de l'Epiphanie.	7	41	5
6	Mercredi	EPIPHANIE, *d'Oblig. Oct.*	7	40	5
7	Jeudi	2e jour } De l'octave.	7	40	5
8	Vendredi	3e jour	7	39	5
9	Samedi	4e jour	7	38	5
10	DIMAN		7	37	5
11	Lundi	5e jonr } De l'octave.	7	37	5
12	Mardi	6e jour	7	36	5
13	Mercredi	Octave de l'Epiphanie,	7	35	5
14	Jeudi	s. Hilaire, év.	7	34	5
15	Vendredi	s. Paul, 1er hermite.	7	33	3
16	Samedi	s. Marcel, pape et mart.	7	32	5
17	DIMAN	s. Antoine, Abbé.	7	31	5
18	Lundi	Chaire de S. Pierre à Rome.	7	30	5
19	Mardi	s. Canut, mart.	7	29	5
20	Mercredi	ss. Fabien et Sébastien.	7	28	5
21	Jeudi	ste. Agnès, vierge et martyre.	7	27	5
22	Vendredi	ss. Vincent et Anastase, mart.	7	26	5
23	Samedi	s. Raymond de Pennafort, conf.	7	25	5
24	DIMAN	s. Thimothée, év. et mart.	7	24	5
25	Lundi	Conversion de s. Paul.	7	22	5
26	Mardi	s. Polycarpe, év. et mart.	7	21	5
27	Mercredi	s. Jean Chysostôme, év. et doct.	7	20	5
28	Jeudi		7	18	5
29	Vendredi	s. François de Sales, évêque.	7	17	5
30	Samedi	ste Martine. vierge et mart.	7	15	5
31	DIMAN	s. Pierre Nolasque, conf.	7	14	5

FEBRUARY ☉ enters ♓ 18th, 1h. 29m. even

Full Moon, the 5th, 9h. 6m. even.
Last Quarter the 13th, 1h. 39m. morn.
New Moon the 21st, 6h. 22m. morn.
First Quarter, the 28th, 3h. 5m. even.

ds	wks.	REMARKABLE DAYS, &c.	R.	☉	S.
1	Mo	Charlevoix died. 1761.	7	13	5
2	Tu	*Purification of V. M.* R. Lander *d*	7	11	5
3	W.	Blasius, B. [1835.	7	10	5
4	Th	Ces. of hostil. between G. B. & U. S.	7	9	5
5	Fri	Agatha, V. & M. [1783.	7	7	5
6	Sat	Halifax founded, 1750.	7	6	5
7	*Sun*	*Septuagesima Sunday.*	7	5	5
8	Mo	Mary Q. of Scots, beheaded, 1587.	7	4	5
9	Tu	Canada ceded to England, 1763.	7	3	5
10	W.	Constitutional Act of 1791 suspended.	7	1	5
11	Th	New Orleans founded, 1717.	6	59	6
12	Fri	Lady Jane Grey beheaded, 1554.	6	57	6
13	Sat	Revolution of 1688.	6	55	6
14	*Sun*	*Sexagesima.* Valentine. [1839.	6	54	6
15	Mo	De Lorlmier, Hindenlang, &c. exec.	6	52	6
16	Tu	*Ghent Treaty ratified by Congress,*	6	51	6
17	W.	Md. Deshoulières died, 1694. [1815.	6	49	6
18	Th	Martin Luther died, 1546.	6	47	6
19	Fri	Bonaparte occu. the Tuileries, 1800.	6	45	6
20	Sat	Voltaire *b.* 1694. Garrick *b.* 1716.	6	44	6
21	*Sun*	*Quinquagesima.* 92 Resols. passed,	6	42	6
22	Mo	Gen. Washington *b.* 1732. [1834.	6	41	6
23	Tu	*Shrove Tuesday.*	6	39	6
24	W.	*Ash Wednesday. St. Matthias,* A.	6	37	6
25	Th	E. Essex beheaded, 1601.	6	35	6
26	Fri	Bonaparte escapes from Elba, 1815.	6	34	6
27	Sat	Rebels driven from F. Island, 1838. [L. Gosford returns to Eng. 1838.	6	33	6
28	*Sun*	*Quadragesima.* 1st Sun. in Lent. [Commencement of 2nd war between France and English Colonists, 1704.	6	31	6

29m. even

rn.
rn.
en.

c.	R.	○	S.
	7	13	5
r d	7	11	5
35.	7	10	5
S.	7	9	5
83.	7	7	5
	7	6	5
	7	5	5
.	7	4	5
	7	3	5
ed.	7	1	5
	6	59	6
	6	57	6
	6	55	6
39.	6	54	6
cc.	6	52	6
ess,	6	51	6
15.	6	49	6
	6	47	6
00.	6	45	6
6.	6	44	6
ed,	6	42	6
34.	6	41	6
	6	39	6
A.	6	37	6
	6	35	6
15.	6	34	6
38.	6	33	6
38.			
nt.	6	31	6
be-			
o.			

Bly. at 7. Ster. — 3 below 0.
5 below 0.
16 above 0
9 below 0.
10 above 0
10 above 0.
15 " — 0
15 " — 0
6 " — 0
25 " 0
14 " 0
5 " 0
9 " 0.
10 " 0
3 below 0.
10 above 0.
4 " — 0
8 below 0.
10 above 0
6 " — 0
10 " — 0
3 " — 0

23. Feby — at 7 AM — 22 above 0
24 " — at 4 AM — 18 below 0
7 " — 15 " — 0
25 " — 7 AM — 2 above 0
26th " — 7 " — 10 " — 0
27th " — 7 " — [illegible] — 0
28th " — 7 " — 26 " — 0

FEVRIER ○ ent. ♓ le 18, à 1h. 29m. matin.

Pleine Lune le 5, à 9h. 6m. soir.
Dernier quartier le 13, à 1h. 39m. matin.
Nouvelle Lune le 21 à 6h. 22m. matim.
Premier quartier le 28, à 3h. 5m. soir.

Jo	Semaine.	FETES.	L.	○	S.
1	Lundi	s. Ignace, évêque et mart.	7	13	5
2	Mardi	Purification.	7	11	5
3	Mercredi		7	10	5
4	Jeudi	s. André Corsin, évêque.	7	9	5
5	Vendredi	ste. Agathe, vierge et martyre.	7	7	5
6	Samedi		7	6	5
7	DIMAN	*Septuagegisme.*	7	5	5
8	Lundi	s. Jean de Matha, conf.	7	4	5
9	Mardi	s. Romuald, abbé. (7).	7	3	5
10	Mercredi	ste. Scolastique, vierge.	7	1	5
11	Jeudi		6	59	6
12	Vendredi		6	57	6
13	Samedi	De la ste. Vierge.	6	55	6
14	DIMAN	*Sexagesime.*	6	54	6
15	Lundi	ss. Faustin et Jovite, mart.	6	52	6
16	Mardi		6	51	6
17	Mercredi		6	49	6
18	Jeudi	s. Siméon, évêque et mart.	6	47	6
19	Vendredi		6	45	6
20	Samedi	De la ste. Vierge.	6	44	6
21	DIMAN	*Quinquagesime.*	6	42	6
22	Lundi	Chaire de s. Pierre à Antioche.	6	41	6
23	Mardi	s. Pierre Damien, év. et doct.	6	39	6
24	Mercredi	LES CENDRES.	6	37	6
25	Jeudi	s. Mathias, apôtre, (hier).	6	35	6
26	Vendredi		6	34	6
27	Samedi		6	33	6
28	DIMAN	1 de Carême.	6	31	6

MARCH ☉ enters ♈ 20th, 1h. 35m. evening.

Full Moon, the 7th, 8h. 40m. morn.
Last Quarter, the 14th, 9h. 25m. even.
New Moon the 22nd, 9h, 44m. even.
First Quarter, the 29th, 10h. 8m. even.

DS	wks	REMARKABLE DAYS, &c.	R.	☉	S.
1	Mo	St. David's Day.	6	29	6
2	Tu	Wesley *d.* 1791. [Island, 1838	6	27	6
3	W.	Rebels driven from Point Pelée	6	25	6
4	Th	Printing introduced in Eng. 1471.	6	24	6
5	Fri	Massacre in Boston, 1770.	6	23	6
6	Sat	Bexar taken by Santa Anna, 1836.	6	21	6
7	*Sun*	Frigate *Randolph* blew up, 1778.	6	19	6
8	Mo	Spaniards driven from Mexico. 1829.	6	18	6
9	Tu	David Rizzio assassinated, 1566.	6	16	6
10	W.	Botany Bay discovered, 1787.	6	14	6
11	Th	Napoleon mar. Maria Louisa, 1810.	6	13	6
12	Fri	Chelsea Hospital founded, 1682.	6	11	6
13	Sat	Dr. Priestley born, 1753.	6	9	6
14	*Sun*	Klopstock died, 1803.	6	8	6
15	Mo	Andrew Jackson born, 1767. [1649.	6	6	6
16	Tu	Iroquois burn 2 Jesuits at the stake.	6	4	6
17	W.	St. Patrick's Day.	6	2	6
18	Th	Edward, K. of W. S. Walpole, *d.* 1797.	6	1	6
19	Fri	Great fire at Boston, 1760.	5	59	7
20	Sat	Newton died, 1727.	5	58	7
21	*Sun*	Benedict, Ab. Judges ex. the Assem.	5	56	7
22	Mo	Stamp Act passed, 1765. [1811.	5	54	7
23	Tu	Revolution in Greece, 1821.	5	52	7
24	W.	Queen Elizabeth died, 1603.	5	50	7
25	Th	*Annunciation of B. V. Mary.*	5	49	7
26	Fri	1st Seminary established at Quebec.	5	47	7
27	Sat	Peace of Amiens, 1802. [1663.	5	45	7
28	*Sun*	Canada ceded to France, 1632.	5	44	7
29	Mo	Santa Anna elec'd Pr. of Mexico, 1833	5	42	7
30	Tu	Bat. of Grochow & Wavre, 1831.	5	41	7
31	W.	Boston, blockaded, 1766.	5	39	7

evening.

n.

n.

R.	C	S.
6	29	6
6	27	6
6	25	6
6	24	6
6	23	6
6	21	6
6	19	6
6	18	6
6	16	6
6	14	6
6	13	6
6	11	6
	9	6
	8	6
	6	6
	4	6
	2	6
	1	6
59		7
58		7
56		7
54		7
52		7
0		7
9		7
7		7
5		7
2		7
3		7
		7
		7

1	March	7	Wh	25 above 0.
2		7		7 " 0
3		7		[illegible] 0
4		7		11 above 0.
5		7		6 " — 0
6		7		1 " — 0
7		7		2 " — 0
8		7		22 " — 0
9		7		[illegible] " — 0
10		7		14 " — 0
11		7		20 " — 0
12		7		3 below 0.
13		7	Hazelton	20 above 0.
14		7		20 " — 0
15		7	Lafayette	2 " — 0
16		6½		3 below 0.
17		6½		4 " — 0
18		7		11 above 0.
19		7		28 " — 0.
20		7	Wilkesbarre	32 " — 0
21		7		30 " — 0
22		7		15 " — 0

23. Mar.	7. am	30	
24 — "	7 "	34 — "	0
25 — "	7 "	26 — "	0
26 — "	7 "	32 — "	
27 — "	7 "	34 — "	0
28 — "	7 "	33 — "	0
29 — "	7 "	28 — "	0
30 — "	7 "	3 — "	0
31. — "	7 "	6 — "	0

MA

Ple
De
No
Pre

	Sema
1	Lund
2	Mard
3	Merc
4	Jeudi
5	Vend
6	Same
7	DIMA
8	Lund
9	Mard
10	Merc
11	Jeudi
12	Vend
13	Same
14	DIMA
15	Lund
16	Mard
17	Merc
18	Jeudi
19	Vend
20	Same
21	DIMA
22	Lune
23	Mard
24	Merc
25	Jeud
26	Vene
27	Sam
28	DIM
29	Lun
30	Mar
31	Mer

MARS ☉ entre ♈ le 20 à 1h. 35m. soir.

Pleine Lune le 7 à 8h. 40m. matin.
Dernier quartier le 14 à 9h. 25m. soir.
Nouvelle Lune le 22 à 9h. 44m. soir.
Premier quartier le 29 à 10h. 8m. soir.

o	Semaine.	FETES.	L.	☉	C.
1	Lundi		6	29	6
2	Mardi		6	27	6
3	Mercredi		6	25	6
4	Jeudi	s. Casimir, conf.	6	24	6
5	Vendredi		6	23	6
6	Samedi		6	21	6
7	DIMAN	2 de Carême.	6	19	6
8	Lundi	s. Jean de Dieu, conf.	6	18	6
9	Mardi	ste. Françoise, veuve.	6	16	6
[illegible]	Mercredi	Les ss. 40 Martyrs. [doct. (7).	6	14	6
11	Jeudi	s. Thomas d'Aquin, conf. et	6	13	6
12	Vendredi	s. Grégoire I, pape et docteur.	6	11	6
13	Samedi		6	9	6
14	DIMAN	3 de Carême. *Sol. de* s. Joseph.	6	8	6
15	Lundi		6	6	6
16	Mardi		6	4	6
17	Mercredi	s. PATRICE, évêque.	6	2	6
18	Jeudi	s. Gabriel, archange.	6	1	6
19	Vendredi	s. Joseph, 1er patron du pays.	5	59	7
20	Samedi		5	58	7
21	DIMAN	4 de Carême.	5	56	7
22	Lundi	s. Benoit, abbé, (hier).	5	54	7
23	Mardi		5	52	7
24	Mercredi		5	50	7
25	Jeudi	ANNONCIATION, *d'oblig.*	5	49	7
26	Vendredi		5	47	7
27	Samedi		5	45	7
28	DIMAN	De la Passion.	5	44	7
29	Lundi		5	42	7
30	Mardi		5	41	7
31	Mercredi		5	39	7

APRIL ☉ enters ♉ 20th, 2h. 0m. morning.

Full Moon the 5th, 8h. 43m. evening.
Last Quarter, the 13th, 5h. 19m. evening.
New Moon, the 21st, 9h. 48m. morning.
First Quarter, the 28th, 4h. 15m. morning.

DS	WKS.	REMARKABLE DAYS, &c.	R.	☉	S.
1	Th	War betw'n Turkey and Egypt, 1832.	5	37	7
2	Fri	Battle of Copenhagen, 1801.	5	35	7
3	Sat	Goldsmith died, 1774.	5	34	7
4	*Sun*	*Palm Sunday.* St. Ambroise.	5	32	7
5	Mo	Danton executed, 1793.	5	31	7
6	Tu	Revolution in Brazil, 1831.	5	29	7
7	W.	Tithe system estab'd. in France, 1795.	5	27	7
8	Th	Hudson Bay Company estab'd. 1692.	5	26	7
9	Fri	*Good Friday.* Peace with the U. S.	5	24	7
10	Sat	U. S. Bank incorpo'd. 1816. [1784.	5	22	7
11	*Sun*	EASTER SUNDAY. Napoleon abdi-	5	20	7
12	Mo	Rodney's victory, 1782. [cates, 1814.	5	19	7
13	Tu	Catholic Emancipa'n assented, 1829.	5	17	7
14	W.	Battle of Almanza, 1707.	5	16	7
15	Th	French Canada Trad. Com. estab.	5	14	7
16	Fri	Battle of Culloden, 1746. [1627.	5	13	7
17	Sat	Franklin died, 1790. [America, 1704.	5	11	7
18	*Sun*	*Low Sunday.* 1st newspaper pub. in	5	9	7
19	Mo	Battle of Lexington, 1775. Byron	5	8	7
20	Tu	Abernethy died, 1831. [died, 1824.	5	6	7
21	W.	Santa Anna tak. by the Texians, '36.	5	5	7
22	Th	First steamer arrived at N. Y. from	5	3	7
23	Fri	ST. GEORGE'S DAY. [England, 1838.	5	1	7
24	Sat	Recollets leave France for Canada,	5	0	7
25	*Sun*	*St. Mark*, Evan. [1615.	4	58	8
26	Mo	D. Hume born, 1711. [treal, 1838.	4	57	8
27	Tu	Martial Law revoked in Dist, Mon-	4	55	8
28	W.	Battle of York, 1813.	4	54	8
29	Th	Louisiana sold to the U. S. 1803.	4	53	8
30	Fri	Washington, 1st Pres. U. S. 1789.	4	51	8

m. morning

ning.
evening.
orning.
morning.

&c.	R.	☉	S.
1832.	5	37	7
	5	35	7
	5	34	7
	5	32	7
	5	31	7
	5	29	7
1795.	5	27	7
1692.	5	26	7
U. S.	5	24	7
1784.	5	22	7
abdi-	5	20	7
1814.	5	19	7
1829.	5	17	7
	5	16	7
stab.	5	14	7
627.	5	13	7
704.	5	11	7
b. in	5	9	7
yron	5	8	7
824.	5	6	7
'36.	5	5	7
rom	5	3	7
838.	5	1	7
ada,	5	0	7
615.	4	58	8
838.	4	57	8
on-	4	55	8
	4	54	8
	4	53	8
9.	4	51	8

Feb — 7 am — 30 above 0.
— 7 — 16 — 0
— 7 — 28 — 0
— 7 — 30 — 0
— 7 — 31 — 0
— 7 — 14 — 0
— 7 — 25 — 0
— 7 — 25 — 0
— 7 — 26 — 0
— 7 — 23 — 0
— 7 — 10 — 0
— 7 — [illegible] — 0
— 7 — 24 — 0
— 7 — 30 — 0
— 7 — 28 — 0
— 7 — 30 — 0
— 7 — 35 — 0
— 7 — 30 — 0
— 7 — 22 — 0
— 6½ — 20 — 0

21. Apl	6½ AM	30 above	0
22 "	6½ "	35	0
23 "	6½	35 "	0
24 "	6½	45 "	0
25 "	7	40 "	0
26 "	6½	38 "	0
27 "	6½	37	0
28 "	6½	38 "	0
29 "	6½	40 "	0
30 "	6½	37 "	0

30th Apl. this morning the Fore from Poole & the Great Britain from London arrived being the first Vessels from Sea

AVRIL ☉ entre ♉ le 20 à 2h. 0m. matin.

Pleine Lune le 5 à 8h. 43m. soir.
Dernier quartier le 13 à 5h. 19m. soir.
Nouvelle Lune le 21 à 9h. 48m. matin.
Premier quartier le 28 à 4h. 15m. matin.

Jo	Semaine.	FETES.	L. ☉	C.
1	Jeudi		5 37	7
2	Vendredi	Notre-Dame De Pitié.	5 35	7
3	Samedi	s. François de Paule, conf. (hier)	5 34	7
4	DIMAN	Des Rameaux.	5 32	7
5	Lundi	s. Vincent Ferrier, conf.	5 31	7
6	Mardi		5 29	7
7	Mercredi		5 27	7
8	Jeudi	Jeudi-Saint.	5 26	7
9	Vendredi	Vendredi-Saint.	5 24	7
0	Samedi	Samedi-Saint.	5 22	7
1	DIMAN	PAQUE. Octave.	5 20	7
2	Lundi	De dévotion.	5 19	7
3	Mardi		5 17	7
4	Mercredi	De l'octave.	5 16	7
5	Jeudi		5 14	7
6	Vendredi		5 13	7
7	Samedi		5 11	7
8	DIMAN	*Quasimodo.*	5 9	7
9	Lundi	s. Isidore, év. et docteur, (4).	5 8	7
0	Mardi		5 6	7
1	Mercredi	s. Anselme, év. et docteur.	5 5	7
2	Jeudi	ss. Soter et Caïus, mart.	5 3	7
3	Vendredi	s. George, mart.	5 1	7
4	Samedi	s. Fidèle de Sigmaringa, mart.	5 0	7
5	DIMAN	s. Marc, évang.	4 58	8
6	Lundi	ss. Clet et Marcelin, martyrs.	4 57	8
7	Mardi	Patronage de s. Joseph.	4 55	8
8	Mercredi	s. Léon I, pape et docteur, (11).	4 54	8
9	Jeudi	s. Pierre, martyr.	4 53	8
0	Vendredi	ste. Catherine de Sienne, vierge.	4 51	8

MAY ☉ enters ♊ 21st, 2h. 17m. morning.

Full Moon, the 5th, 9h. 24m. morning.
Last Quarter, the 13th, 11h. 40m. morning.
New Moon, the 20th, 7h. 2m. evening.
First Quarter, the 27th, 10h. 28m. morning.

DS	wks.	REMARKABLE DAYS, &c.	R.	☉	S.
1	Sat	*St. Philip* and *James*, Ap	4	49	8
2	*Sun*	Thistlewood executed, 1820	4	48	8
3	Mo	Invention of the Cross,	4	47	8
4	Tu	*Siege of Quebec raised*, 1776	4	45	8
5	W.	Bonaparte died, 1821	4	44	8
6	Th	Lord Aylmer recalled, 1835.	4	43	8
7	Fri	Jamaica taken by England, 1665	4	41	8
8	Sat	Ice-bridge broke up opposite Quebec.	4	40	8
9	*Sun*	Test Act repealed, 1828 [1836.	4	39	8
10	Mo	Battle of Terlepe, 1831	4	37	8
11	Tu	Chatham died, 1778	4	36	8
12	W.	Percival assassinated, 1812	4	35	8
13	Th	Vienna taken, 1809	4	34	8
14	Fri	Vaccination first applied, 1796	4	32	8
15	Sat	Paper currency estab. in Ame. 1775	4	31	8
16	*Sun*	*Rogation Sunday*	4	30	8
17	Mo	Great fire at Montreal, 1765	4	29	8
18	Tu	Bonaparte declared Emperor, 1804	4	27	8
19	W.	Dunstan, Ab	4	26	8
20	Th	*Ascension Day*. Holy Thursday	4	25	8
21	Fri	Election riots at Montreal, 1832	4	24	8
22	Sat	Battle of St. Albans, 1445	4	23	8
23	*Sun*	Battle of Ramilies, 1706	4	22	8
24	Mo	QUEEN VICTORIA born, 1819	4	21	8
25	Tu	Lower Town Church consecrated, 1621	4	20	8
26	W.	Augustine, Ab.	4	19	8
27	Th	Lord Durham arrives at Quebec, 1838	4	18	8
28	Fri	[*Robt. Peel*, steamer, burnt, 1838	4	17	8
29	Sat	Lord Durham sworn in, 1838.	4	16	8
30	*Sun*	*Pentecost*. *Whit Sunday*. Sir Jas.	4	15	8
31	Mo	[Mackintosh died, 1832.	4	14	8

morning.

ning.
morning.
ing.
morning.

&c.	R.	O	S.
	4	49	8
	4	48	8
	4	47	8
	4	45	8
	4	44	8
	4	43	8
	4	41	8
ebec.	4	40	8
836.	4	39	8
	4	37	8
	4	36	8
	4	35	8
	4	34	8
	4	32	8
1775	4	31	8
	4	30	8
	4	29	8
04	4	27	8
	4	26	8
	4	25	8
	4	24	8
	4	23	8
	4	22	8
	4	21	8
1621	4	20	8
	4	19	8
1838	4	18	8
1838	4	17	8
	4	16	8
Jas.	4	15	8
	4	14	8

May the Stranger Lewis arrived from Montreal at Noon to day the first boat down. —

May the Lord Sydenham arrived from Montreal at 1 o'clk —

May the British America arrived at Noon today.

May the St George arrived at Noon

May the Unicorn arrived the morning at 6½ from Halifax in 4 days with the Mail per Britannia of the 20th Apl —

Friday the Unicorn started for Boston at 10 3/4 A.M.

7th May. Monday at 11½ AM. a large Mass of the Castle with part of the Wall from the Governor's Garden fell & bound about 8 Buildings in the Town, in which it is supposed between 30 & 40 Persons have perished. ——

20 May. at 3 P.M. The Unicorn arrived from Pictou with the Mail of 4 May by the Cabadouie

29th May. Sat. at Noon the Unicorn started with the Mails for Pictou to go by Cabadouie Ferry

I ☉ entre aux ♊ le 21 à 2h. 17m. matin.

Pleine Lune le 5 à 9h. 24m. matin.
Dernier quartier le 13 à 11h. 40m. matin
Nouvelle Lune le 20 à 7h. 2m. soir.
Premier quartier le 27 à 10h. 28m. matin.

emaine.	FETES.	L.	☉	C.
amedi	ss. Philippe et Jacques, apôtres	4	49	8
IMAN	STE. FAMILLE	4	48	8
undi	Invention de la Ste. Croix	4	47	8
Iardi	ste. Monique, veuve	4	45	8
Iercredi	s. Pie V. pape	4	44	8
eudi	s. Jean devant la Porte Latine	4	43	8
endredi	s. Stanislas, év. et martyr	4	41	8
amedi	Apparition de s. Michel, arch- [ange	4	40	8
IMAN		4	39	8
undi	s. Antonin, év.	4	37	8
Iardi	s. Athanase, év. et doct. (2)	4	36	8
Iercredi	ss. Nérée, Achillée, &c.	4	35	8
eudi	s. Herménégilde, mart. (13 av.)	4	34	8
endredi	s. Boniface, mart.	4	32	8
amedi	De la Ste. Vierge	4	31	8
IMAN	s. Ubalde, év.	4	30	8
undi	s. Paschal Baylon, conf.	4	29	8
Iardi	s. Venant martyr	4	27	8
Iercredi	s. Pierre Célestin, pape	4	26	8
eudi	ASCENSION, *d'obligation*	4	23	8
endredi	s. Bernardin de Sienne, conf.	4	24	8
amedi	De l'octave. [hier)	4	23	8
IMAN		4	22	8
undi	De l'octave	4	21	8
Iardi	s. Grégoire VII. pape	4	20	8
Iercredi	s. Philippe de Néri, conf	4	19	8
udi	Octave de l'Ascension	4	18	8
endredi	ste. Madeleine de Pazzi, vierge.	4	17	8
amedi	*Jeûne.* De la vigile	4	16	8
IMAN	PENTECOTE. Octave	4	15	8
undi	De dévotion	4	14	8

JUNE ☉ enters ♋ 21st, 10h. 48m. morning

Full Moon, the 3rd, 10h. 59m. evening.
Last Quarter. the 12th, 3h. 14m. morning.
New Moon, the 19th, 2h. 29m. morning.
First Quarter, the 25th, 5h. 49m. evening.

D.	wks.	REMARKABLE DAYS, &c.	R.	C
1	Tu	Nicomed, M. Howe's victory, 1794	4	14
2	W.	Riots in London, 1780. *First Church*	4	13
3	Th	[*in Canada built*, 1620	4	13
4	Fri	George III. born, 1738	4	12
5	Sat	King of Hanover born, 1771	4	12
6	*Sun*	*Trinity Sunday*. Prince Leopold	4	10
7	Mo	[elected King of Belgium, 1831	4	10
8	Tu	*Cholera first appears at Quebec*, 1832,	4	10
9	W.	Ls. XVII. *d.* in pris. [*deaths*. 2218	4	10
10	Th	*Corpus Christi*. Lower Canada Con	4	9
11	Fri	*St. Barnabas*, A. [stitution sanc. 1791	4	9
12	Sat	Ryehouse plot discovered, 1603	4	8
13	*Sun*	Bolivar proclaimed Dictator, 1828	4	8
14	Mo	Reform Bill passed, 1832	4	8
15	Tu	Magna Charta signed, 1215	4	7
16	W.	Duke of Marlborough died, 1722	4	7
17	Th	St. Alban. M. Wesley born, 1703	4	7
18	Fri	*U. S. d. war* 1812. Bat. Waterloo, 1815	4	6
19	Sat	Gov. Craig leaves for Eng. 1811	4	6
20	*Sun*	K. Wm. IV. *d.* 1837. Acces. Q. Vict.	4	6
21	Mo	*First Quebec Gazette published*. 1764	4	5
22	Tu	Second abdication of Napoleon 1815	4	5
23	W.	[Newfoundland discovered, 1497	4	5
24	Th	*Nat. St John Baptist*. Midsummer	4	5
25	Fri	Battle of Bannockaburn, 1314	4	6
26	Sat	K. Geo. IV. *d.* 1830. Acces. K. W.	4	6
27	*Sun*	Dr. Dodd executed. 1777. [IV. 1830	4	7
28	Mo	Queen Victoria crowned, 1838	4	7
29	Tu	*St. Peter*, Apostle	4	7
30	W.	Tobago captured, 1803	4	7

8m. morning

evening.
n. morning.
morning.
m. evening.

YS, &c.	R.
ory, 1794	4 14
st Church	4 13
uilt, 1620	4 13
	4 12
	4 12
Leopold	4 10
um, 1831	4 10
bec, 1832,	4 10
aths. 2218	4 10
ada Con	4 9
sanc. 1791	4 9
1603	4 8
r, 1828	4 8
	4 8
	4 7
1722	4 7
n, 1703	4 7
rloo, 1815	4 6
1811	4 6
. Q. Vict.	4 6
ed. 1764	4 5
leon 1815	4 5
red, 1497	4 5
dsummer	4 5
314	4 6
s. K. W.	4 6
I V. 1830	4 7
338	4 7
	4 7
	4 7

ed. 4th June at 7 P.M. the Unicorn
rived from Victoria with the Lighter
ant for [illegible]

[illegible]

[illegible]day 13 June at [illegible] the Unicorn
started for Victoria with the Boats
for Cariboo [illegible]

[illegible]
st. 19th June at 4 P.M. the Unicorn
rived from Victoria with the Lighter
ant for Columbia [illegible]

[illegible]
es. 29th June at Noon the Unicorn
started for Victoria with the Boats
[illegible] Columbia from Dep. the 3d July

NO

Plein
Dern
Nouv
Prem

emaine

Mardi
Mercred
eudi
Vendred
amedi
DIMAN
undi
Mardi
Mercred
eudi
Vendred
amedi
DIMAN
undi
Mardi
Mercred
eudi
Vendred
amedi
DIMAN
undi
Mardi
Mercred
eudi
Vendred
amedi
DIMAN
undi
Mardi
Mercred

N ○ entre à ♎ le 21, à 10h. 48m. matin.

Pleine Lune le 3 à 10h. 59m. soir.
Dernier quartier le 12 à 3h. 14m. matin.
Nouvelle lune le 19 à 2h. 29m. matin.
Premier quartier le 25 à 5h. 49m. soir.

emaine.	FETES.	L.	○	C.
Mardi	De Dévotion	4	14	8
Mercredi	*Jeûne.* 4 *temps.* De l'octave	4	13	8
eudi	De l'octave.	4	13	8
Vendredi	*Jeûne.* 4 *temps*	4	12	8
amedi	*Jeûne.* 4 *temps*	4	12	8
IMAN	STE. TRINITE'	4	10	8
undi	s. Norbert, év. et conf. (hier)	4	10	8
Mardi		4	10	8
Mercredi	ss. Prime, &c. mart	4	10	8
eudi	FETE-DIEU, *d'oblig. Octave*	4	9	8
Vendredi	s. Barnabé, apôtre	4	9	8
amedi	s. Jean de s. Facond, conf.	4	8	8
IMAN	s. Antoine de Pacoue, conf.	4	8	8
undi	s. Basile, év. et doct	4	8	8
Mardi	De l'Octave	4	7	8
Mercredi	s. Jean-François-Régis, conf.	4	7	8
eudi	Octave de la FETE-DIEU	4	7	8
Vendredi	ste. Marguerite, reine. (10)	4	6	8
amedi	ste. Julienne de Falconiéri,	4	6	8
IMAN	[vierge.	4	6	8
undi	s. Louis de Conzague, conf.	4	5	8
Mardi	s. Paulin, év.	4	5	8
Mercredi	Vigile de s. Jean-Baptiste	4	5	8
eudi	s. Jean-Baptiste. *Octave*	4	5	8
Vendredi	s. Guillaume, abbé	4	6	8
amedi	*Jeûne.* ss. Jean et Paul, marts.	4	6	8
IMAN	s. JEAN BAPTISTE	4	7	8
undi	*Jeûne.* s. Leon II. pape	4	7	8
Mardi	ss. PIERRE et PAUL, aps. *d'oblig.*	4	7	8
Mercredi	Commémoraison de St. Paul	4	7	8

JULY ☉ enters ♌ the 22nd, 9h. 37m. ev

Full Moon, the 3rd, 1h. 39m. evening.
Last Quarter, the 11th, 3h. 40m. evening.
New Moon, the 18th, 9h. 22m. morning.
First Quarter, the 25th, 3h. 30m. morning.

DS	wks.	REMARKABLE DAYS, &c.	R.
1	Th	Hayti proclaims her indepen. 1801	4 8
2	Fri	Visit of V. Mary. Rousseau *d.* 1778	4 8
3	Sat	*Quebec founded,* 1608	4 9
4	*Sun*	U. S. Independence 1776	4 9
5	Mo	Don Miguel's fleet taken, 1833	4 10
6	Tu	Burgoyne takes Ticonderoga, 1777	4 10
7	W.	Cholera re-appears at Quebec, 1834,	4 11
8	Th	Ed. Burke died, 1797. [deaths, 1506	4 11
9	Fri	Don Pedro lands at Oporto, 1832	4 12
10	Sat	Bank of United States, vetoed, 1832	4 13
11	*Sun*	First newspaper pub. in France, 1631	4 13
12	Mo	Battle of the Boyne, 1690	4 14
13	Tu	Bastile destroyed, 1789	4 14
14	W.	French Revolution of 1789 began	4 15
15	Th	Michilimackinac taken, 1812	4 16
16	Fri	Phipps arrives before Quebec, 1690	4 17
17	Sat	Acadians dispersed, 1757.	4 18
18	*Sun*	[Ayres declared indepen. 1816	4 19
19	Mo	Ad. Kirk takes Quebec, 1629. Buenos	4 20
20	Tu	Mar. V. & M. 1st cap. of Quebec, 1629	4 21
21	W.	Robert Burns died, 1796. [Scot. 1707	4 22
22	Th	S. Mary Magd. Union of Eng. and	4 23
23	Fri	First newspaper pub. in Eng. 1588	4 24
24	Sat	Lisbon surren. to Don Pedro. 1833	4 25
25	*Sun*	*St. James,* Ap. Battle of Lundy's	4 26
26	Mo	St. Anne. [Lane. 1813	4 27
27	Tu	Bank of England incorporated, 1694	4 28
28	W.	French Revolut'n, 1830. Robespierre	4 29
29	Th	Bat. of Talavera, 1809. [guil. 1794	4 30
30	Fri	1st. Mason Lodge estab. in U.S. 1733	4 32
31	Sat	*Great Loyal Meeting at Quebec,* 1837	4 33

21st Wed. The Prince Madam arrived.

9h. 37m. ev

evening.
0m. evening.
m. morning.
0m. morning

YS, &c.	P.
n. 1801	4 8
n d. 1778	4 8
	4 9
	4 9
1833	4 10
ga, 1777	4 10
bec, 1834,	4 11
eaths, 1506	4 11
o, 1832	4 12
oed, 1832	4 13
ance, 1631	4 13
	4 14
	4 14
began	4 15
2	4 16
ec, 1690	4 17
	4 18
epen. 1816	4 19
9. Buenos	4 20
nebec, 1629	4 21
Scot. 1707	4 22
Eng. and	4 23
ng. 1588	4 24
edro. 1833	4 25
f Lundy's	4 26
ane. 1813	4 27
ated, 1694	4 28
obespierre	4 29
guil. 1794	4 31
U.S. 1733	4 33
ebec, 1837	4 33

[illegible] 5th May at 1 [illegible] the Unicorn sailed from Pictou with the English Mail for Britannia & the 19th June.

[illegible] 5th July at noon today the Unicorn sailed for P[illegible] with the Mails for the Britannia [illegible] from Halifax

[illegible] 24th July at 7½ am. the Unicorn [illegible] from Pictou with the English [illegible] for Caledonia [illegible]

[illegible] 30th July at 10½ am. the Unicorn [illegible] for Pictou with the Mails for Caledonia of 3

JILL

Ple
Der
Nou
Pre

Semai
Jeudi
Vendr
Samed
DIMA
Lundi
Mardi
Mercr
Jeudi
Vendr
Samed
DIMA
Lundi
Mardi
Mercr
Jeudi
Vendr
Samed
DIMA
Lundi
Mardi
Mercre
Jeudi
Vendr
Samed
DIMA
Lundi
Mardi
Mercre
Jeudi
Vendre
Samedi

JILLET ☉ ent. au ♌ le 22 à 9h. 37m. soir.

Pleine Lune le 3 à 1h. 39m. soir.
Dernier quartier le 11 à 3h. 40m. soir.
Nouvelle Lune le 18 à 9h. 22m. matin.
Premier quartier le 25 à 3h. 30m. matin.

Semaine.	FETES.	L.	☉	C.
Jeudi	Octave de s. Jean Baptiste	4	8	8
Vendredi	Visitation de la Ste. Vierge	4	8	8
Samedi	De l'octave	4	9	8
DIMAN		4	9	8
Lundi	De l'octave	4	10	8
Mardi	De l'octave de ss. Pierre et Paul	4	10	8
Mercredi		4	11	8
Jeudi	ste. Elizabeth, reine	4	11	8
Vendredi		4	12	8
Samedi	ss. 7 Frères, martyrs	4	13	8
DIMAN	DEDICACE. *Octave*	4	13	8
Lundi	s. Jean Gualbert, conf.	4	14	8
Mardi	s. Anaclet, pape et mart.	4	14	8
Mercredi	s. Bonaventure, év. et docteur	4	15	8
Jeudi	s. Henri I. empereur	4	16	8
Vendredi	Notre-Dame du Mont-Carmel	4	17	8
Samedi	s. Alexis, Conf.	4	18	8
DIMAN	Octave de la Dédicace.	4	19	8
Lundi	s. Vincent de Paul, conf.	4	20	8
Mardi	s. Jérôme Emilien, conf.	4	21	8
Mercredi	s. Camille de Lellis, conf. (18)	4	22	8
Jeudi	ste. Marie-Magdeleine	4	23	8
Vendredi	s. Apollinaire, év. et mart.	4	24	8
Samedi	De la Vigile	4	25	8
DIMAN	s. Jacques, apôtre	4	26	8
Lundi	ste. Anne, mère de la Ste. Vierge	4	27	8
Mardi	s. Pantaléon. mart.	4	28	8
Mercredi	ss. Nazaire, &c. mart.	4	29	8
Jeudi	ste. Marthe, Vierge	4	31	8
Vendredi	ss. Abdon et Sennen, mart	4	32	8
Samedi	s. Ignace de Loyala, conf.	4	33	8

AUGUST ○ enters ♍ 23rd, 4h. 9m. even

Full Moon, the 2nd, 5h. 11m. morn.
Last Quarter, the 10th, 1h. 28m. morn.
New Moon the 16th, 4h, 44m even.
First Quarter, the 23rd, 4h. 22m. even.
Full Moon, the 31st, 8h. 49m. even.

Days	wks	REMARKABLE DAYS, &c.	R.
1	*Sun*	Lammas day. Bat. of the Nile, 1798	4 33
2	Mo	Napoleon decl'd. Consul for life, 1802	4 36
3	Tu	Columbus sailed for America, 1492	4 37
4	W.	Jesuits suppressed in Spain, 1835	4 38
5	Th	Battle of Brownstown, 1812	4 40
6	Fri	Tranfiguration. B. Johnson *d.* 1637	4 41
7	Sat	Name of Jesus. French throne dec.	4 42
8	*Sun*	Canning died, 1827. [vacant, 1830	4 43
9	Mo	D. of Orleans elec. K. of France, 1830	4 43
10	Tu	St Lawrence. Guadaloupe cap. 1814	4 46
11	W.	Ursuline Convent at Charleston des.	4 47
12	Th	George IV. *b* 1762. [by a mob. 1834	4 49
13	Fri	Queen Dowager Adelaide born, 1792	4 50
14	Sat	Bat. of Detroit, 1812. Napol'n, born.	4 53
15	*Sun*	[1769. Sir Walter Scott *b.* 1771	4 53
16	Mo	L. Durham's Ordin disallow'd, 1838	4 5
17	Tu	Duchess of Kent born, 1786	4 5
18	W.	Steam Boats invented. 1807 [1815	4 5
19	Th	Jos Bonaparte arrives in the U. S.	5
20	Fri	K. Wm. IV. *b* 1765. Walker's fleet	5
21	Sat	[lost near Anticosti, 1711	5
22	*Sun*	British landed at Long Island. 1776	5
23	Mo	Arrival of L. Gosford and the Comrs.	5
24	Tu	Martial Law revoked. 1839 [1835	5
25	W.	J. Watt *d.* 1819 Herschel *d.* 1822	5
26	Th	Algiers des. by L. Exmouth, 1816	5 10
27	Fri	Battle of Long Island, 1776	5 11
28	Sat	St. Augustine *b.* Grotius *d.* 1645	5 12
29	*Sun*	St. John Baptist beheaded	5 13
30	Mo	Paley born, 1743. [died, 1688	5 14
31	Tu	Henry VI. resigns, 1422. J. Bunyan	5 15

13th Rad. The Rufus Mulan [illegible]

h. 9m. even

morn.
8m. morn.
even.
2m. even.
even.

YS, &c.	R.
Nile, 1798	4 33
life, 1802	4 36
ca, 1492	4 37
, 1835	4 38
2	4 40
n d. 1637	4 41
rone dec.	4 42
ant, 1830	4 43
ance, 1830	4 43
ap. 1814	4 46
eston des.	4 47
mob. 1834	4 49
born, 1792	4 50
l'n, born.	4 52
tt b. 1771	4 53
w'd, 1838	4 55
6	4 56
[1815	4 58
he U. S.	5 0
ker's fleet	5 1
osti, 1711	5 3
and. 1776	5 5
e Comr.	5 7
[1835	5 8
d. 1822	5 9
n, 1816	5 10
S	5 12
. 1645	5 13
	5 14
lied, 1688	5 16
. Bunyan	5 18

mus. 5 Augt. at 7 AM the Unicorn
sailed from Liston with the Mails
for Acadia of 2d July

Ind. 13th Augt. at 10 3/4 AM. the
Unicorn started for Liston with
the Mails from Acadia

t. 21st Augt at 9 1/2 AM the Unicorn
arrived from Liston with the Mails
for Columbia of 4th Augt. —

on 31 Augt. the Unicorn started for
Liston with the Mails for the
Columbia of the

AOU

Plein
Dern
Nouv
Prem
Plein

emain

IMAN
undi
ardi
ercred
udi
endred
medi
IMAN
ndi
ardi
ercred
udi
endred
medi
MAN
ndi
ardi
ercredi
udi
ndredi
medi
MAN
ndi
ardi
ercredi
udi
ndredi
medi
MAN
ndi
ardi

AOUT ○ entre ♍ la 23 à 4h. 9m. soir.

Pleine Lune le 2 à 5h. 11m. matin.
Dernier quartier le 10 à 1h. 28m. matin.
Nouvelle Lune le 16 à 4h. 44m. soir.
Premier quartier le 23 à 4h. 22m. soir.
Pleine Lune, le 31 à 8h. 49m soir.

emaine.	FETES.	L.	☽	C.
IMAN	s. Pierre aux Liens	4	35	8
undi	s. Etienne, pape et mart	4	36	8
ardi	Invention de s. Etienne	4	37	8
ercredi	s. Dominique, conf.	4	38	8
udi	Notre Dame des Neiges	4	40	8
endredi	Transfiguration de Notre-Sei-	4	41	8
medi	*Jeûne*. s. Cajétan, conf [gneur	4	42	8
IMAN	ss. Cyriac, &c. mart	4	43	8
undi		4	45	8
ardi	s. Laurent, mart. *Octave*	4	46	8
ercredi	De l'octave	4	47	8
udi	ste. Claire, vierge	4	49	8
endredi	De l'octave	4	50	8
medi	*Jeûne*. De l'octave	4	52	8
IMAN	ASSOMPTION	4	53	8
undi	s Hyacinthe, conf.	4	54	8
ardi	Octave de St. Laurent	4	56	8
ercredi	De l'Octave	4	58	8
udi	De l'Octave	5	0	7
endredi	s. Bernard, abbé et docteur	5	1	7
medi	ste. Jeanne de Chantal, veuve	5	2	7
IMAN	Octave de l'Assomption	5	4	7
undi	s. Philippe Béniti, conf	5	5	7
ardi	s. Barthélemi, apôtre	5	6	7
ercredi	s. Louis, [le 22	5	8	7
udi	s Joachim, père de la Ste. Vierge	5	10	7
endredi	s. Joseph de Calazantz, conf.	5	12	7
medi	s. Augustin, év. et docteur	5	13	7
IMAN		5	14	7
undi	ste. Rose de Lima, vierge	5	16	7
ardi	s. Raymond Nonnat, conf.	5	18	7

SEPTEMBER ☉ ent. ♎ 23rd, 0h. 56m. mor

Last Quarter, the 8th, 9h. 30m. morning.
New Moon, the 15th, 1h. 22m. morning.
First Quarter, the 22nd, 8h. 54m. morning.
Full Moon the 30th, 11h. 43m. morning.

DS	wks.	REMARKABLE DAYS, &c.	R.	☉
1	W.	Giles, Abbot. Copenhagen, sur. 1807	5	20
2	Th	London burnt, 1666, (O. S.) [1751	5	22
3	Fri	Cromwell *d.* 1658. New Style, intro.	5	24
4	Sat	Hudson River discovered, 1609	5	26
5	*Sun*	1st Congress met at Philadelphia, 1774	5	28
6	Mo	Lafayette, *b.* 1757. [1760	5	29
7	Tu	Enurchus, Bp. *Montreal capitulates,*	5	31
8	W.	Nat. of B. V. Mary. Wm. IV. cro.	5	32
9	Th	Battle of Flodenfield, 1513. [1830	5	34
10	Fri	Battle on Lake Erie, 1813	5	35½
11	Sat	Battle on Lake Champlain, 1814	5	37
12	*Sun*	Bat. at N. Point, 1814. [killed. 1759	5	39
13	Mo	Bat. of Quebec, Wolfe & Montcalm	5	40
14	Tu	Holy Cross Day. Cartier ar. at Que-	5	42
15	W.	Mr. Huskisson killed, 1830. [bec, 1534	5	44
16	Th	[ed, 1787. Wash. dec. 3rd elec. 1796	5	46
17	Fri	Lambert, Bp. Cona. of U. S. adop-	5	47
18	Sat	Quebec capitulates, 1750. Sterne *d.*	5	48
19	*Sun*	Battle of Poictiers, 1336. [1768	5	50
20	Mo	[public. 1792. Sir W. Scott *d.* 1832	5	52
21	Tu	*St. Matthew,* A. France dec. a Re-	5	54
22	W.	George III. crowned, 1761	5	55
23	Th	Bat. of Worcester, 1642. [G. B. 1783	5	57
24	Fri	Indepen. of U. S. acknowledged, by	5	58
25	Sat	Battle of Ciudad Rodrigo, 1811	6	0
26	*Sun*	St. Cyprian, Abp. [in Spain, 1823	6	1
27	Mo	Prince Polignac im. 1830. Revolu	6	3
28	Tu	Detroit retaken, 1813	6	5
29	W.	*St. Michael,* A. Snow at Quebec. 1834	6	[illegible]
30	Th	G. Whitfield died, 1770	6	8

h. 56m. mor

. morning.
morning.
m. morning.
morning.

S, &c.	R. ☉
ur. 1807	5 20
[1751	5 22
e, intro.	5 24
09	5 26
hia, 1774	5 28
[1760	5 29
itulates,	5 31
IV. cro.	5 32
[1830	5 34
	5 35½
1814	5 37
led. 1759	5 39
ontcalm	5 40
at Que-	5 42
bec, 1534	5 44
ec. 1796	5 46
S. adop-	5 47
Sterne *d.*	5 48
[1768	5 50
t *d.* 1832	5 52
c. a Re-	5 54
	5 55
B. 1783	5 57
dged, by	5 58
811	6 0
in, 1823	6 1
Revolu	6 3
	6 5
oec. 1834	6 [illegible]
	6 8

m. 6 hrs the Unicorn arrived
from Preston with the Mails for
Portsmouth of 9th Augt. —

m. 12th hrs. the Unicorn started
for Preston with the Mails for
Portsmouth of 19 hrs for Holyhead.

m. 20th hrs the Unicorn arrived
from Preston at 10 AM with the
Mails for Caledonia

s. 28 hrs. the Unicorn left at 2 PM
Preston with the Mails for Caledonia
4 AM from [illegible]

PTE

Der
Nou
Pien
Plein

emain

Mercre
eudi
Vendre
amedi
IMAN
undi
Mardi
Mercred
eudi
endred
medi
IMAN
undi
Mardi
ercred
udi
endred
medi
IMAN
ndi
rdi
rcredi
udi
ndredi
medi
IMAN
ndi
rdi
rcredi
di

PTEMBRE ☾ ent. ♎ le 23 à 0h. 56m. mat.

Dernier quartier le 8 à 9h. 30m. matin.
Nouvelle Lune le 15 à 1h. 22m. matin.
Premier quartier le 22 à 8h. 54m. matin.
Pleine Lune le 30 à 11h. 43m. matin.

emaine.	FETES.	L.	☉	C.
ercredi	s. Gilles. Abbé	5	20	7
eudi	s. Etienne, Roi	5	22	7
endredi		5	24	7
medi	De la ste. Vierge	5	26	7
IMAN	A Québec, octave des ss. Marts.	5	28	7
ndi	s. Laurent Justinien, Ev (hier)	5	29	7
ardi		5	31	7
ercredi	Nativité de la Ste. Vierge	5	32	7
udi	De l'octave	5	34	7
endredi	s. Nicolas Tolentin, Conf.	5	35½	7
medi	De l'octave	5	37	7
IMAN	s. Nom de Marie.	5	39	7
ndi	De l'octave	5	40	7
ardi	Exaltation de la ste. Croix	5	42	7
ercredi	Oct. de la Nativ. de la ste. Vierge	5	44	7
udi	ss. Corneille, &c. martyr	5	46	7
endredi	*Jeûne*. 4 *T*. Stipmates de s. Fran.	5	47	7
medi	*Jeûne*. 4 *T*. s. Joseph Cupertin,	5	48	7
IMAN	ss. Janvier, &c. martyr	5	50	7
ndi	ss. Eustache, &c. martyrs	5	52	7
ardi	s. Matthieu, Apôtre.	5	54	7
ercredi	s. Thomas de Villeneuve, év.	5	55	7
udi	s. Lin, Pape et mart.	5	57	7
endredi	Notre-Dame de la Merci	5	58	7
medi	De la ste. Vierge	6	0	6
IMAN	Sol. de s Michel	6	1	6
ndi	ss. Côme et Damien, mart.	6	3	6
ardi	s. Winceslas, mart	6	5	6
ercredi	s. Michel, Archange	6	7	6
udi	s Jérôme, conf. et docteur.	6	8	6

OCTOBER ○ enters ♏ 23rd, 9h. 14m. mor

Last Quarter. the 7th, 4h. 38m. evening.
New Moon, the 14th, 11h. 55m. morning.
First Quarter, the 22nd, 4h. 32m. morning.
Full Moon, the 30th, 1h. 28m. morning.

DS	wks.	REMARKABLE DAYS, &c	R	○
1	Fri	Remigius, Bp. 1st steamer on Hud-	6	10
2	Sat	Major André exe. 1780. [son, 1807	6	12
3	*Sun*	Dey of Algiers strangled, 1817	6	13
4	Mo	Belgium declared independent. 1830	6	15
5	Tu	Ice in South Carolina, 1835 [1783	6	17
6	W.	Faith. V & M. *Peace with America,*	6	18
7	Th	Gen. Santander inau. Pres. N. Gren.	6	20
8	Fri	Otho proc. K. of Greece, 1832. [1832	6	21
9	Sat	St. Denys, Bp. [1830.	6	23
10	*Sun*	West born, 1738. Frost in Georgia,	6	25
11	Mo	Dutch fleet defeated by Ld. Duncan,	6	27
12	Tu	Edward VI born, 1537. [1797	6	28
13	W.	Battle of Queenston, 1812. [1809	6	30
14	Th	Bat. of Hastings. Peace of Vienna,	6	32
15	Fri	Virgil born, B. C. 70. [died 1817	6	33
16	Sat	Dark Sun. at Quebec, 1785. Kosciusko	6	34
17	*Sun*	Dark day at Quebec, 1834	6	36
18	Mo	*St Luke,* Evan. Bat. of Leipsic. 1813	6	37
19	Tu	Honble. C. P. Thompson arrives at	6	39
20	W.	Ame discov'd, 1492. [Quebec 1839	6	40
21	Th	Bat. of Trafalgar, 1805, Nelson killed	6	42
22	Fri	Netherlands treaty agreed to, 1832	6	44
23	Sat	Sir John Colborn sails for Eng. 1839	6	45
24	*Sun*	Edict of Nantes revoked, 1685	6	47
25	Mo	Crispin, Mart. Philadelphia set. 1682	6	49
26	Tu	*Battle of Chateauguay,* 1813	6	50
27	W.	Bombardment of Antwerp, 1830	6	52
28	Th	*St. Simon & St. Jude.* Oxf'd Univer.	6	54
29	Fri	Raleigh beheaded, 1618. [foun'd, 886	6	55
30	Sat	Morea evacuated by the Turks, 1828	6	57
31	*Sun*	Luher pub. his 95 propositions 1517	6	58

9h. 14m. mor

evening.
. morning.
m. morning.
morning.

YS, &c	R	C
on Hud-	6	10
son, 1807	6	12
317	6	13
nt. 1830	6	15
[1783	6	17
America,	6	18
N. Gren-	6	20
32. [1832	6	21
[1830.	6	23
Georgia,	6	25
Duncan,	6	27
[1797	6	28
[1809	6	30
Vienna,	6	32
ied 1817	6	33
Kosciusko	6	34
	6	36
psic. 1813	6	37
arrives at	6	39
bec 1839	6	40
son killed	6	42
, 1832	6	44
Eng. 1839	6	45
585	6	47
set. 1682	6	49
3	6	50
1830	6	52
l Univer.	6	54
un'd, 886	6	55
rks, 1828	6	57
ons 1517	6	58

hens. } Arr the Unicorn arrived
early this Morning with the Mails
from the Acadia

d. 13th Arr the Unicorn started at
m for Pictou with the Mails for
Acadia

. 24th Arr the Unicorn arrived
Mail with Mails for Columbia
4 Arr —

. 24th The Unicorn started at
the morn for Halifax to bring
the 19th Mail

CTO

Der
Nou
Pre
Plei

Semai

Vendr
Samed
DIMA
Lundi
Mardi
Mercr
Jeudi
Vendr
Samed
DIMAN
Lundi
Mardi
Mercre
Jeudi
Vendre
Samedi
DIMAN
Lundi
Mardi
Mercre
Jeudi
Vendre
Samedi
DIMAN
Lundi
Mardi
Mercre
Jeudi
Vendre
Samedi
DIMAN

OCTOBRE ○ ent. à ♏ le 23, à 9h. 14m. mat.

Dernier quartier le 7, à 4h. 38m. soir
Nouvelle Lune le 14, à 11h. 55m. matin
Premier quartier le 22, à 4h. 32m. matin.
Pleine Lune le 30, à 1h. 28m. matin.

Semaine.	FETES.	L.	○	C.
Vendredi	s. Rémi, Evêque.	6	10	6
Samedi	ss. Anges Gardiens	6	12	6
DIMAN	s. Rosaire.	6	13	6
Lundi	s. François d'Assise, Conf.	6	15	6
Mardi	ss. Placide, &c. mart.	6	17	6
Mercredi	s. Bruno, Abbé	6	18	6
Jeudi	s Marc, pape	6	20	6
Vendredi	ste. Brigitte, veuve	6	21	6
Samedi	ss. Denis, &c. mart.	6	23	6
DIMAN		6	25	6
Lundi	s. François Borgia, conf	6	27	6
Mardi		6	28	6
Mercredi	s. Edouard III, Roi	6	30	6
Jeudi	s. Callixte I, pape et mart	6	32	6
Vendredi	ste. Thérèse, Vierge	6	33	6
Samedi	De la Ste. Vierge	6	34	6
DIMAN		6	36	6
Lundi	s. Luc, évangéliste	6	37	6
Mardi	s. Pierre d'Alcantara, conf.	6	39	6
Mercredi	s. Jean de Canti, conf.	6	40	6
Jeudi	ste. Hedwige, Veuve	6	42	6
Vendredi		6	44	6
Samedi	De la Ste. Vierge	6	45	6
DIMAN	Notre-Dame de la Victoire	6	47	6
Lundi	s. Raphael, archange, (hier)	6	49	6
Mardi	s. Evariste, pape et mart.	6	50	6
Mercredi	De la Vigile	6	52	6
Jeudi	ss. Simon et Jude, apôtres	6	54	6
Vendredi		6	55	6
Samedi	*Jeûne.* De la Vigile	6	57	6
DIMAN	*Sol.* de ss. Simon et Jude	6	58	6

NOVEMBER ☾ enters ♐ 22d, 5h. 43m. morn.

Last Quarter the 5th, 11h. 45m. evening.
New Moon the 13th, 1h. 0m. morn.
First Quarter, the 21st, 1h. 40m. morn.
Full Moon, the 28th, 2h. 5m. even.

Ds	wks.	REMARKABLE DAYS, &c.	R.	O
1	Mo	*All Saints' Day.* Ld. Durham ret'ns	6	59
2	Tu	All Souls. [to England, 1838	7	1
3	W.	Outbreak 2d Rebel'n in Canada, 1838	7	3
4	Th	King Wm. II. landed in Eng. 1688.	7	4
5	Fri	Powder Plot, 1605	7	5
6	Sat	Riot at Montreal, 1837. Defeat of	7	7
7	*Sun*	[Rebels at Lacole, 1838	7	8
8	Mo	Cortez entered Mexico, 1519	7	9
9	Tu	Battle of Odelltown, 1838	7	11
10	W.	Evacuation of Napierville by the Re-	7	12
11	Th	St. Martin. Bp. [bels, 1838	7	13
12	Fri	Brigands land near Prescott, 1838	7	15
13	Sat	Britius, Bp. Bat. of Prestonpans, 1745	7	16
14	*Sun*	Arnold arrives before Quebec, 1776	7	17
15	Mo		7	19
16	Tu	Brigands defeated at Prescott, 1838	7	21
17	W.	Rescue of prisoners by rebels from	7	22
18	Th	[the Montreal Cavalry, 1837	7	23
19	Fri	Attempt to assass. K. of France, 1832	7	24
20	Sat	Cape of Good Hope doubled, 1497	7	26
21	*Sun*	1st Steamer at Quebec, 1811. First	7	27
22	Mo	[British Governor, 1765	7	28
23	Tu	Affair of St. Denis, 1837	7	29
24	W.	Peace with United States, 1814	7	30
25	Th	Defeat of Rebels at St. Charles, 1837	7	31
26	Fri	East India Comp'y established, 1700	7	32
27	Sat	Count de Frontenac died at Quebec,	7	33
28	*Sun*	*1st Advent Sunday.* [1698	7	34
29	Mo	Revolution in Poland, 1830	7	35
30	Tu	St. Andrew's Day	7	36

h. 43m. morn

. evening.
morn.
n. morn.
ven.

S, &c.	R.	O
n ret'ns	6	59
ed, 1838	7	1
nds, 1838	7	3
g. 1688.	7	4
	7	5
efeat of	7	7
le, 1838	7	8
	7	9
	7	11
the Re-	7	12
els, 1838	7	13
1838	7	15
ans, 1745	7	16
c, 1776	7	17
	7	19
t, 1838	7	21
els from	7	22
ry, 1837	7	23
nce, 1832	7	24
, 1497	7	26
. First	7	27
or, 1765	7	28
	7	29
314	7	30
les, 1837	7	31
ed, 1700	7	32
Quebec,	7	33
[1698	7	34
	7	35
	7	36

[illegible] Nov. the Unicorn arrived
[illegible] from a day from Halifax
[illegible] the English Mail of the
[illegible] for Bermuda

[illegible] 13th Nov. the Unicorn sailed
[illegible] this morning for Halifax
[illegible] the Mails for the Bermudas
[illegible]

[illegible] 25th Nov. the English Mail, per
[illegible] of 4 Nov. arrived by
[illegible] from Halifax [illegible]

[illegible] 26th Nov. the Canada the last
[illegible] for Montreal [illegible]

VEM

Derni
Nouve
Premi
Pleine

emaine.

undi
lardi
lercredi
udi
endredi
medi
IMAN
undi
ardi
ercredi
udi
endredi
medi
MAN
ndi
ardi
ercredi
udi
ndredi
medi
MAN
ndi
rdi
ercredi
ndi
ndredi
medi
MAN
ndi
rdi

VEMBRE ○ ent. ☽ le 22, à 5h. 43m. mat.

Dernier quartier le 5, à 11h. 45m. soir.
Nouvelle Lune le 13 à 1h. 0m. matin.
Premier quartier le 21, à 1h. 40m. matin.
Pleine Lune le 28, à 2h. 5m. soir.

emaine.	FETES.	L.	○	C.
undi	TOUSSAINT, *d'Oblig.*	6	59	6
ardi	*Les Trepassés*	7	1	5
ercredi	De l'octave	7	3	5
udi	s. Charles, év.	7	4	5
endredi	De l'octave	7	5	5
medi	De l'octave	7	7	5
IMAN		7	8	5
ndi	Octave de la Toussaint	7	9	5
ardi	Dédicace de la Basilique s. Sau-	7	11	5
ercredi	s. André Avellin, conf. [veur	7	12	5
udi	s. Martin, évêque	7	13	5
ndredi	s. Martin, pape et mart.	7	15	5
medi	s. Didace, conf.	7	16	5
MAN		7	17	5
ndi	ste. Gertrude, vierge	7	19	5
rdi		7	21	5
ercredi	s. Grégoire Thaumaturge, év.	7	22	5
ndi	Dédicace des Basilique de ss	7	23	5
ndredi	ste. Elizabeth, v. [Pierre & Paul	7	24	5
medi	s. Félix de Valois, conf.	7	26	5
MAN	Présentation de la ste. Vierge	7	27	5
ndi	ste. Cécile, vge. et martyre	7	28	5
rdi	s. Clément I. pape et mart	7	29	5
ercredi	s. Jean de la Croix, conf.	7	30	5
ndi	ste. Catherine, vge. et mart	7	31	5
ndredi	s. Pierre d'Alexandrie, év.	7	32	5
medi	*Jeûne*. De la Ste. Vierge	7	33	5
MAN	1 de l'Avent.	7	34	5
ndi	s. Irénée, év. et ses comp. mart.	7	35	5
rdi	s. André, apôtre	7	36	5

Last Quarter, the 5th, 7h. 40m. morn.
New Moon the 12th, 4h. 56m. even.
First Quarter, the 20th, 10h. 5m. even.
Full Moon, the 28th 1h. 48m morn.

Ds	wks.	REMARKABLE DAYS, &c.	R. ☉
1	W.	Rebels retreat from St. Denis, 1837	7 37
2	Th	Battle of Austerlitz, 1805	7 37
3	Fri	Revolution in England, 1688	7 38
4	Sat	Bonaparte cr. Emp. 1804. [Mont. '37	7 39
5	*Sun*	Martial Law procl'd in the District of	7 40
6	Mo	Df. of rebels at Moore's Corner, 1837	7 41
7	Tu	Rebels disper'd from before Toronto.	7 42
8	W.	Conception of Virgin Mary. [1837	7 42
9	Th	Milton born, 1608	7 42
10	Fri	Wilna retaken by the Russians, 1812	7 43
11	Sat	Charles XII. killed, 1718	7 43
12	*Sun*	Trial of Louis XVI. 1792	7 43
13	Mo	Sir J. Colborne appointed Gov. Gen.	7 44
14	Tu	Affair of St. Eustache, 1837. [1838	7 44
15	W.	Rebels surren. at Grand Brulé, 1837	7 44
16	Th	Rebels take possess. of N'y Isl'd, '37	7 44
17	Fri	*Opening of 1st Parliament in Lower*	7 44
18	Sat	Polish Diet op'd, 1830. [*Canada*, 1792	7 44
19	*Sun*	Battle of Niagara, 1813.	7 45
20	Mo	[executed, 1838. Shortest Day	7 45
21	Tu	*Ss. Thos*, Ap. Cardinal & Duquette	7 45
22	W.	Landing at Plymouth. U. S. 1620	7 45
23	Th	Washington resigns command, 1783	7 45
24	Fri	*Ghent Treaty signed*, 1814	7 45
25	Sat	CHRISTMAS DAY. Newton born, 1642	7 45
26	*Sun*	*St Stephen*, M. [indepen. 1830	7 45
27	Mo	*St John*, Evan. Belgium acknowl'd	7 45
28	Tu	*Innocent's Day.*	7 44
29	W.	Steamer Caroline destroyed, 1837	7 44
30	Th	Vessel leaves Quebec for N. Orleans,	7 44
31	Fri	Ame. def. at Quebec, 1775. [1772	7 44

t, 6h. 12m. e

m. morn.
n. even.
5m. even.
n morn.

YS, &c.	R. O
is, 1837	7 37
	7 37
38	7 38
Mont. '37	7 39
District of	7 40
rner. 1837	7 41
e Toronto.	7 42
y. [1837	7 42
	7 42
ians, 1812	7 43
	7 43
	7 43
Gov. Gen.	7 44
37. [1838	7 44
rulé, 1837	7 44
lsl'd, '37	7 44
in Lower	7 44
nada, 1792	7 44
	7 45
ortest Day	7 45
Duquette	7 45
S. 1620	7 45
and, 1783	7 45
	7 45
born, 1642	7 45
epen. 1830	7 45
acknowl'd	7 45
	7 45
d, 1837	7 45
N. Orleans,	7 45
. [1772	7 45

[illegible] 12 Dur the Ingish Mail
[illegible] 18 Hour arrived
[illegible] land [illegible]

[illegible] 26th Day
[illegible] the English Mail
[illegible] Colonies [illegible]
[illegible] land [illegible]

[illegible] 26 Jany 12 the English Mail
[illegible] Nitannia of 4 Jany arrived
[illegible] land [illegible]

21. at 7½ h m [illegible] 2 blow
22 — " — " 1 blow 0
23 — " — " 6 blows

January 1842

13th. at 7½ h m [illegible] 0 blows
14 — " — 3 blows 0
15 — " — 4 blows 0
16 — " — 10 " 0
17 — " — 20 " 0
18 — " — 6 blows
19 — " — 27 — " 0
20 — " — [illegible] — " 0
21 — " — [illegible]
22 Friday " — 15 blows 0
23 — " — 9 blows 0
24 — " — 10 blows 0
25 — " — [illegible]

ECEMBRE, le ○ ent. ♑ le 21 à 6h. 12m. soir.

Dernier quartier le 5, à 7h. 40m. matin.
Nouvelle Lune le 12 à 4h. 56m. soir.
Premier quartier le 20, à 10h. 5m. soir.
Pleine Lune le 28, à 1h. 48m. matin.

Semaine.	FETES.	L.	O	S.
Mercredi		7	37	5
Jeudi	ste. Bibiane, vge. et mart [pays	7	37	5
Vendredi	s. Frs-Xavier, conf. 2d pat. du	7	38	5
Samedi	s. Pierre Crysologue, év. doct.	7	39	5
DIMAN	2 de l'Avent	7	40	5
Lundi	s. Nicolas, évêque	7	41	5
Mardi	s. Ambroise, év. et doct.	7	42	5
Mercredi	CONCEPTION, *d'oblig. Octave*	7	42	5
Jeudi	De l'octave	7	42	5
Vendredi	De l'octave	7	43	5
Samedi	s. Damase, pape	7	43	5
DIMAN	3 de l'Avent	7	43	5
Lundi	ste. Luce, vierge et martyre	7	44	5
Mardi	De l'octave	7	44	5
Mercredi	*Jeûne 4 temps.* Oct. de la Con-	7	44	5
Jeudi	s. Eusèbe, év. et mart. [ception	7	44	5
Vendredi	*Jeûne 4 temps*	7	44	5
Samedi	*Jeûne 4 temps*	7	45	5
DIMAN	4 de l'Avent	7	45	5
Lundi		7	45	5
Mardi	s. Thomas, apôtre	7	45½	5
Mercredi		7	45½	5
Jeudi		7	45½	5
Vendredi	*Jeûne.* Vigile	7	45¼	5
Samedi	NOEL, *d'oblig.* Octave	7	45	5
DIMAN	*Vocat.* S. *Etienne.* Octave	7	45	5
Lundi	*s. Jean.* De dévotion. Octave	7	45	5
Mardi	*ss. Innocens.* Octave	7	44	5
Mercredi	s. Thomas de Cantorbéry év. et	7	44	5
Jeudi	[mart.	7	44	5
Vendredi	s. Silvestre, pape	7	44	5

PRO

☞ It
manag
be
nger

CIVIL REGISTER

OF THE

PROVINCE OF LOWER CANADA.

1841.

☞ It may be necessary to observe that the Quebec manack is not an official publication. The Printer be always ready to make any alteration in the ngement, which may be suggested on good autho-

HER MAJESTY'S REPRESENTATIVE AND GOVERN[illegible] GENERAL OF BRITISH NORTH AMERICA.

His Excellency the Right Honorable CHAR[illegible] BARON SYDENHAM, of Sydenham, in the County [illegible] Kent, and of Toronto in Canada, one of Her M[illegible]jesty's Most Honorable Privy Council, Gover[illegible] General of British North America, and Capt[illegible] General and Governor in Chief in and over the P[illegible]vinces of Lower Canada, and Upper Canada, N[illegible] Scotia, New Brunswick, and the Island of Pri[illegible] Edward, and Vice Admiral of the same

T. W. C. Murdoch, Chief Secretary

Charles N. Montizambert, and Jean Lange[illegible] Assistant Secretaries

Henry Paul, and R. N. Watts, Assistants

Captain Campbell, Military Secretary and Pri[illegible]pal Aide-de-Camp

W. L. Y. Baker, 73rd foot, Aide de Camp

Ensign Wm. Barring, 20th foot, extra do

Colonel F. G. Herriot, C. B. and Lieut. Col[illegible] Antrobus, Provincial Aide de Camps

Lieut. Col. M. A. De Salaberry, extra Provin[illegible]

HER MAJESTY'S HONORABLE EXECUTIVE COUNCI[illegible]

For the Province of Lower Canada.

[The Honorables Wm. Smith, C. E. De Léry[illegible] W. A. Cochran, have rank and precedence, accor[illegible] to the dates of their respective Mandamuses, bu[illegible] not sit in Council.]

CHAIRMAN—Hon. JOHN STEWART.

Hon. John Stewart	Hon. D. Daly
Dominique Mondelet	R. J. Routh
Hugues Heney	Geo. Moffatt
George Pemberton	Toussaint Pothie[illegible]
Louis Panet	Peter McGill
William Sheppard	

Officers of the Executive Council.

G. H. Ryland, Registrar and Clerk; J. Brewer, Assistant Clerk: John Dickson, Door-keeper; John Gow, Messenger

---

THE HONORABLE THE SPECIAL COUNCIL.

Hon. Sir James Stuart, Presiding Member

Hon. James Cuthbert	Hon. Et Mayrand
Toussaint Pothier	M P de Sales Laterrière
Chas E C De Léry	Barthélemi Joliette
George Moffatt	Samuel Gerrard
D Mondelet	P H Knowlton
Peter McGill	Jos Dionne
Jules Quesnel	Robt U Harwood
Chas E Casgrain	Edward Hale, jr
William Walker	Edward Hale
J Faribault	John Wainwright
J Molson	Jean Bte Taché
Thomas Austin	

Officers of the Special Council.

William B Lindsay, Clerk; G B Faribault, C De Léry, junior, and G W Wicksteed, Assistant Clerks

---

OFFICERS OF DEPARTMENTS, &c.

Hon. Dominick Daly, Secretary and Registrar of the Province—*Clerks*—John Lane, Wm Lane and Wm Bouthillier; *Messenger*—John Gow

Jeffrey Hale, Receiver General of the Province *Clerks*—Thomas Cary, junior

John Davidson and Tancred Bouthillier, Esquires, Commissioners for the management and sale of Crown Lands

Joseph Cary, Esquire, Inspector General of Public Accounts; *Clerks*—David Ross, and A Jack

Joseph Bouchette, Esquire, Surveyor General of Lands

Joseph Bouchette, junior, Deputy Surveyor General; *Clerk*—Harry Bail
Wm Smith and *C* E *C* De Léry, Esquires, Masters in *C*hancery
Thomas Amiot, Esquire, *C*lerk of the *C*rown in *C*hancery
Hon. Frs Ward Primrose, Inspector General of the Queen's Domain, and Greffier du Papier Terrier
A *C* Buchanan, Esquire, Her Majesty's *C*hief Resident Agent for the Superintendance of Settlers and Emigrants in the *C*anadas
John *C* Fisher and William Kemble, Esquires, Her Majesty's Printers, Quebec
Ditto Ditto, Her Majesty's Law Printers
John *C* Fisher, Editor of the *Quebec Gazette by Authority*
Andrew Harvie Armour and Hew Ramsay, Esquires, Queen's Printers for the District of Montreal
Joseph *C*ary, Queen's Auctioneer at Quebec
Norman Bethune, do at Montreal
Thomas Ainslie Young, Esquire, Police Magistrate at Quebec
Joseph Parant and *J*oseph Morrin, Esquires, Inspecting Physicians at Quebec
F *C* T Arnoldi, Esquire, Inspecting Physician at Montreal
E W R Antrobus, Esquire, Grand Voyer at Quebec
Simeon Lelièvre, Esquire, Deputy do
Pierre Louis Panet, Grand Voyer at Montreal
Hon. H Heney, Grand Voyer at Three Rivers
A D Bostwick, Deputy, do do
*C*harles Whitcher, Esquire, Deputy do at St. Francis
Farquhar McRae, Esquire, Grand Voyer at Gaspé
Joseph Hamel, Surveyor of Highways at Quebec
Jacques Viger, do at Montreal
Francis Austin, Road Treasurer at Quebec
P. Auger, do at Montreal
James Hayes, Inspector of Pot and Pearl Ashes for the *C*ity and District of Quebec
John Dyde, George Johnson Holt, John Jones

Edouard Martial Leprohon, and Robert Sweeney, Esquires, Inspectors of Pot and Pearl Ashes, District of Montreal

s Carmel, Geo. Hobbs, Meredith Ogden, William Watson, W Millar, Geo Proud and Nahum Hall, Inspectors of Flour at Montreal

m Phillips, ditto at Quebec

cob Dorge, ditto at Sorel

hn S McKenzie, Inspector of Beef and Pork for the District of Quebec

hn C Turner, Hiram Gilbert Wm Moore, Norman Lamont, James Murray, B Rowley, E P Wyatt and Daniel W Eagar, Inspectors of Beef and Pork for the District of Montreal

s Grenier and Germain Savard, Inspectors of Fish and Oil at Quebec

ter Merkell, ditto for the City of Montreal

homas Atkins, Clerk of the Market in the Upper Town of Quebec

itto to regulate, adjust, stamp and mark beams, Weights and Measures within the District of Quebec

exander Thompson, ditto at Three Rivers

enis Murray, Clerk of the Markets in the Lower Town of Quebec

ng. Gauthier, Clerk of St. Paul's Market, Quebec.

s A Bourdon, Clerk of the Markets, Montreal

exander Thompson, Clerk of the Market, Three Rivers

Commissioners appointed by Dedimus Potestatem *to administer the Oaths to any person being in office within the Province of Lower Canada.*

C E C De Léry, Edward Hale, Dominick Daly, John Davidson, Quebec; Jean Marie Mondelet, Robert L Morrogh, David Chisholm, Montreal; Isaac G Ogden, William Craigie, Three Rivers; Richard Busted, Bistigouche; Martin Shepperd, Amos Bebee, New Carlisle; Joseph Meagher, Carleton; Victor Mignault, Percé; John Douglass McConnell, Gaspé Basin; P H Knowlton, Shefford: Charles E Casgrain, Rivière Ouelle; Henry Davidson, Rivière du Loup; Félix Tétu, Trois Pistoles.

Commissioners appointed to administer the oaths to persons appointed to be Justices of the Peace or Stipendiary Magistrates in the District of Montreal.

Hon. Robert Jones, Bedford; Philip H Moore, Missisquoi; Robt. Jones, William Henry; Charles Forneret, Berthier; John Charles Forbes, and Charles Benedict, Argenteuil; William U Chaffers, Théophile Lemay, Lawrence G Brown, Robert E Norval, Beauharnois; Hon B Joliette, and Joseph E Faribault, L'Assomption; Loop Odell, Napierville; Henry Hoyle, Lacole: Selah Pomay, Stanstead; Robt L Morrogh, Montreal; Edward Hale, junr, (District of Montreal and St. Francis.)

Commissioners appointed by Dedimus Potestatem *to administer the Oath to persons rendering their accounts as Public Accountants.*

Gabriel Marchand, St. Johns.

Commissioners to investigate the claims of certain Loyal Inhabitants of the Province for losses sustained during the two last Rebellions.

Edward Adam Clark, Charles Tait, and Charles Seraphim Rodier.

John Charlton Fisher, L L D, Secretary to the Commission.

John Johnson, Messenger to ditto

mmissioners for the Improvement and Enlargement of the Harbour of Montreal.

G Mackenzie, John Try and Chs S Rodier.

---

mmissioners for Bankrupts and the Administration and distribution of their Estates and Effects.

ohn Samuel McCord, Robert H Gairdner and n Badgley

---

mmissioners appointed to superintend the erection f Churches, Parsonage Houses and Church Yards, ithin the District of Montreal.

onorable Louis Guy, Fras. P Bruneau, Hugues Barron and Robert L Morrogh.

---

mmissioners appointed to superintend the erection f Churches, Parsonage Houses and Church Yards ithin the District of Three Rivers.

onorable Hugues Heney, Réné Kimbert, An- Polette, Pierre De Fossés and Valère Guillet.

---

mmissioners for the Improvement of the Post Road om the Kennebec to the State of Maine, and the ew Hill at Point Lévy.

illiam B Lindsay, Charles De Léry, junr. Simon vre, James McKenzie, and James Hough.

---

mmissioner, and Sub-Commissioners for repairing the Métis Road, in the District of Gaspé.

homas Allan Stayner, Commissioner; Arthur ie, Adam L McNider, and George Dixon, Commissioners.

---

mmissioners for the management of the Estates of the late Order of Jesuits.

he Honorable John Stewart, Commissioner,

e Honorable Louis Panet, Agent for the Dis- of Quebec.

Edmund Henry, Esquire, ditto for the District of Montreal.

Louis Guillet, Esquire, ditto for the District of Three Rivers

---

Commissioners to erect a Court House at Sherbrooke, in the District of Saint Francis.

Edward Hale, Hollis Smith and Samuel Brooks.

Board of Officers of the Colonial Government appointed for the Inspection of the Public Treasure in the Vault of the Receiver General

William Smith. C E C De Léry, Honorable Dominick Daly, Joseph Cary and William B Lindsay.

Officers having the Keys of the Public Vault, secured by three separate Locks.

The Receiver General, the Inspector General of Provincial Accounts, and the Secretary of the Province.

Board for the performance and construction of Public Works, Buildings and Internal Improvements.

Hamilton H Killaly, Chairman; and (for the time being) the Civil Serretary, the Military Secretary, the Inspector General of Public Provincial Accounts and the Senior Commissioner of Crown Lands.

Commissioners for the Survey of Lake St. Peter.

John Jones, junr. Jacques Viger, F. A. Larocque, F. Mayrand, W Sheppard

Commissioners for the purpose of making a navigable Canal from or near the town of St. John, to the Basin of Chambly, upon the River Sorel or Richelieu.

Honorable Samuel Hatt, Wm McCrae, Eustache oupras, Timothé Franchère and Hamilton H Kilaly.

---

ommittee appointed by His Excellency the Governor General to take charge of the funds voted by the Legislatures of Nova Scotia and New Brunswick, for the relief of the suffering Loyalists in the Canadas.

Lieutenant Colonel F V Hartcourt, Grenadier uards; Samuel Gerrard; Lieutenant Colonel J S cCord, Montreal Cavalry; Lieutenant Colonel J Maitland, 3rd Battalion Montreal Loyal Volunrs; Major Gillespie, Montreal Cavalry.

---

mmissioners to administer the Oath to the Members of the Special Council.

Robert Lister Morrogh, and Alexander Maurice lisle.

---

mmissioners for the Lachine Canal, under the provisions of the Act 6th, Will. IV. cap. 22.

Olivier Berthelet, John Redpath, Tancrède Bouillier, J W Dunscomb and Pierre Beaubien.

---

mmissioners for the Improvement of the Montreal Harbour, and Steam Dredging Vessel.

Turton Penn, Pierre Louis Létournoau, and Thos Cringan.

Commissioners for the relief of Sick and destitute Emigrants.

Quebec—John Jones, junior, Alexander Simpson d William De Léry.

MONTREAL—William Lunn, Jules Quesnel a
J Frothingham.

Commissioners of the Quebec Marine Hospital.

Joseph Morrin, M. D., Joseph Parant, M. D. a
Hammond Gowen.

Committee of Management to carry into effect t provisions of an Act to provide for the establishm of Normal Schools.

QUEBEC—Right Reverend G J Mountain, Re rend Messires Baillargeon and Holmes, Hon. Jo Neilson, Hon. D Daly, Hon. R E Caron, Geo Vanfelson, L T Besserer and William Henderson, Hector S Huot, Secretary.

MONTREAL—Reverend Messires Viau and Phel Reverend Henry Esson, Jacques Viger, Jules Qu nel, Jacob De Witt and James Leslie.

Commissioners appointed to provide a temporary Asylum for the Insane.

Hon. Dominique Mondelet, William Roberts John Boston, John Stevenson, James Crawf Etienne Guy, William Lunn, John Redpath, a Jean B C Trestler.

Commissioners appointed to superintend the erect of Churches, Parsonage Houses, and Church Yar within the District of Quebec.

Jacques Voyer, Edouard Bacquet, Louis Fi Charles Panet and William De Léry.

Trustees for the Improvement of Roads in the nei bourhood of Montreal.

Hamilton H Killaly, Chas Penner, Robert H dyside, Benjamin Holmes and Stanley Bagg.

es Quesnel a

rine Hospital,
rant, M. D. a

y into effect t
the establishm

Mountain, Re
mes, Hon. Jo
E Caron, Geo
am Henderson,

Viau and Phel
Viger, Jules Qu
slie.

ide a temporary
ne.

illiam Robert
James Crawf
hn Redpath, a

ntend the erect
nd Church Ya

uet, Louis Fi
ry.

Roads in the ne
al.

ner, Robert H
nley Bagg.

ommissioners to take and receive Affidavits for the District of Quebec, to be filed in Her Majesty's Courts of King's Bench for the same District.

John Von Exeter, Quebec
G L Hérault, Lotbinière
H E Davidson, Quebec
Dunbar Ross, do
L Fiset, do
J A Taschereau, Ste. Marie
T C Aylwin, Quebec
J P Bradley, do
J G Baird, do
J Chabot, do
Fred Andrews, do
John U Ahern, do
G P Stuart, do
H T Cairns, do
R H Gairdner, do
W K McCord, do
Ch Panet, do
E L Montizambert, do
Charles Deguise, do
Ant A Parent, do
J Maguire, do
François J Séguin, do
J N Bossé, do
Joseph Garon, Rimouski
Noah Freer, Quebec
Stewart Scott, do
D McCallum, do
Wm Hall, Broughton
Alex Fraser, St. André
J Gagné Quebec
T Ouellet, do
Josiah Hunt, do
F Jorre, St. Thomas
Moyse Morin, Rivière du Loup
Chs Pattison, Kamouraska
Hector F Huot, Quebec
Wm McTavish, Quebec

M M Tessier, Quebec
Chs Defoy, do
C E Casgrain, Rivière Ouelle
H Roy, Le Sole Verte
Ama Morin, St. Roch
Th Casault, St. Thomas
Jos Ouellet, Trois Pistoles
P Dumais, Kacona
Lee Chamberland, La Sole Verte
Felix Tétu, St. Jean Port Joli
J Gosselin, St. Charles
H Michaud, St. André
L Fraser, St. Jean
M Kyrauac, St. Pierre
Ol Grégoire, St. Nicolas
P Gauvreau, Rimouski
F Talbot, Trois Pistoles
F O Gauthier, Quebec
J Lélleau, Lotbinière
Wm Power, Quebec
F X Larue, Cap Santé
Ed Caron, Quebec
P Bigué, Portneuf
P E Taschereau, St. François
Narcisse Duchesnay, Ste. Marie
A B Sirois, Quebec
Robt Allsopp, do
A Dionne, Kamouraska
P Garon, Rivière Ouelle
Ant J Duchesnay, Ste. Marie
S G Tanswell, Quebec
N La Rue
Edward S Pooler, Leeds
R Puize, St. Anne

missioners appointed to administer the Oath of Allegiance to all persons in Lower Canada.

[*Commission issued 21st December*, 1837.]

Honorables John Stewart, Dominique Mondelet, gues Heney, George Pemberton, Louis Panet, rre D Debartzch, Francis A Quesnel, William ppard James Cuthbert, Charles W Grant, Tho- Coffin, Roderick Mackenzie, James Kerr, tthew Bell. Toussaint Pothier, Samuel Hatt, uis Guy, Peter McGill, Marc *C* De Sales La- ière, François X Malhiot, Barthélemi Joliette, bert U Harwood, Antoine G Couillard, Robert es, François Quirouette, Joseph Masson, Chs Ogden, Pierre Vezina

Duval

Allsopp, Cap Santé

m Baker, Dunham

Barbeau, Laprairie

niel Beardsley, St. George de Rouville

Belanger, St. Martin

Bell, *C*hamplain

e Black, Quebec

Blackburn, Hull

B Bonneville, Ste. Marie

l Borne, Quebec

r Bowman, Buckingham

set, St. George, Acadie

l Brooks, Sherbrooke

nce G Brown, St. Clement de Beauharnois

as Busteed, Ristigouche

Buzet, St. Paul

t Caldwell, New Carlisle

Cartier St. Antoine

*C*asavant, St. Césaire

Case, *C*ape *C*ove

*C*asgrain, River Ouelle

gène *C*asgrain, l'Islet

m U *C*haffers, St. *C*ésaire

M D Chamberland, Missiskoui
John Chandler, Nicolet
Robert Christie, Ristigouche
André Simon, St. Paul's Bay
John Clark, Isle of Orleans
Francis Cotterel, La Baie
Edward Cox, Kingsey
Luc M Cressé, Nicolet
James Cutbert, junior, Lanoraie
Dominick Daly, Quebec
Henry Davidson, River du Loup, Rimouski
John Davidson, Quebec
John Davidson, Hinchinbrooke
Daniel De Hertel, Argenteuil
P F C De Les Derniers, Vaudreuil
Hugues L De Martigny, St. Hugues
J B A De Rouville, St. Hilaire
Alphonse M De Salaberry
L A De St. George, Cap Santé
Richard Dickinson, Shefford
James Dickson, Three Rivers
Amable Dionne, Kamouraska
Joseph Dionne, St. Pierre Nicolet
Vincent Dubé, River Ouelle
Narcisse Duchesnay, St. Marie de Beauce
Donald Duff, Lachine
Louis Dufresne, Lorette
P B Dumoulin, Three Rivers
John Dwyer, St. Paul
George Edwards, St. Sylvestre
Benjamin Esty, St. Martin
Joseph E Faribault, L'Assomption
Charles Forneret, Berthier
Joseph Frazer, St. François de Bellechasse
J G Gaucher, Cap Santé
Fred E Globenski, St. Eustache
Zacharias Goff, Leeds
Thomas Griffith, Rawdon
Louis Guerout, St. Denis
Louis Guillet, Batiscan

rd Hale, Portneuf
ge Hale, Batiscan
am C Hanson, St. Grégoire
er Hargrave, Inverness
es Harrower, St. Jean Port Joli
rt Henderson, Frampton
ues Heney, St. François d'Yamaska
tian Hoffman, senior, Quebec
min Holmes, St. Luc
y Hoyle, Lacolle
as Jobson, Isle aux Noix
y B Johnson, Point Peter, Gaspé
rd J Jones, Ste. Anne de Montréal
Jones, Quebec
rt Jones, Sorel
as Jones, River du Loup, Rimouski
es Julyan, Frampton
as Kains, Grenville
Keogh, Ireland
man Kempton, Hunterstown
ng. St. Antoine de Lotbinière
e Lacombe, Montreal
Lambly, Halifax
ois Languedoc, St. George, Acadie
Larue, Pointe aux Trembles, Portneuf
Leboutillier, Percé
E Leclerc, Montreal
Legendre, Lotbinière
hile Lemai, Ste. Marie de Monnoir
Lemesurier, St. George's Cove
Lemoine, Château Richer
d M Leprohon, Montreal
Lespérance, Laprésentation
C Leodel, Lavaltrie
C Lord, Ireland
r McDonald, Chateauguay
n Mackay, St. Eustache
l Marchand, St. John's
A Mathison, Vaudreuil
o N May, St. Armand
ne Mayrand, River du Loup, St. Maurice

John D McConell, Gaspé Basin
James McCracken, Bonaventure
James McGillivray, Sabrevois
William McGinnis, St. Athanase
Alexander McKenzie, Danville
John McKenzie, Terrebonne
Farquhar McRae, Hope
Joseph Meagher, Carleton
Christopher Menut, Wickham
Louis Methot, Ste. Croix
Philip H Moore, Bedford
Joseph Morrin, Quebec
Edward H Mount, Point Clair
John Nairne, Malbaie
Loop Odell, Napierville
Gorman Page, Stanstead
John Pangman, St. Henri, Lachesnaie
Pierre Paradis, St. Henri, Dorchester
Horatio N Patton, Pointe Levi
Pierre Pelletier, Quebec
William Philips, Quebec
John Ployart, Durham
Alexis Pinet, Varennes
Jules Quesnel, Montreal
Owen Quin, St. Columban
James Read, Hinchinbrooke
Edmund Remi, Laprairie
William Richardson, St. Giles
William Ritchie, Stanstead
Charles Robertson, Point Levi
William Robertson Montreal
William Robins, Drummondville
Joseph Roy, St. Gervais
Maurice Scott, St. Nicolas
Martin Sheppard, New Carlisle
Joseph Shuter, Montreal
Hubert N Simon, Murray Bay
John Simpson, Coteau du Lac
Frederick Singer, St. Philippe
William Snowdon, Ste. Scolastique
Robert Symes, Quebec

B Taché, Kamouraska
lix Tétu, Trois Pistoles
omas Daniel, Melbourne
eph N Tourangeau, Quebec
xis Trambly, Murray Bay
Vienne, Lachesnaie
ques Voyer, Quebec
n Wadlegh, Kingsey
nedict P Wagner, Three Rivers
G Wicksteed, St. Sylvestre
id Wood, Shefford
mas Hall Woodrick, Hemmingford
erius Wright, Hull
athan Wurtele, St. David Yamaska
mas A Young, Quebec

Commission issued 14th January, 1838.

x Chamberland, Rimouski
uste Delisle, Boucherville
L Dumont, St. Eustache
xander Fraser, St. André
H Knowlton, Brome
h F Larocque Longueuil
nac dit Marquis, St. André
McDonald, Chateauguay
ph Perron, Isle aux Coudres,
ni Puize, Ste. Anne de la Pocatière
ekiah Robinson, Shefford
ncis X Seguin, Terrebonne
xander Stewart, Boucherville
liam Warne, Frampton
ah Willard, Stukeley, and
uel Wood, Shefford

COURTS OF JUSTICE.

Chief Justice of the Province—Honble Sir Jas S
Attorney General—Charles Richard Ogden
Solicitor General—Chs D Day

Queen's Counsel, { F A Quesnel, A Buch
Pierre Vézina, P B Dum
and Henry Driscoll

PROVINCIAL COURT OF APPEALS,

Established by the 34. Geo. III. c, 6, § 29, f
hearing of all Appeals from the Court of
Bench of Superior Jurisdiction in the Provi

The Governor, Lieutenant Governor or P
administering the Government of the Province
Members of the Executive Council, the Chief J
of the Province, the Chief Justice of the Co
King's Bench for the District of Montreal, o
five of them. (The Judges for the District
from whose judgment appeal is made, are excep

Clerk of the Court—E O Desbarats.

Honble Edward Bowen sits as President
Court in all causes wherein the Honble Sir
Stuart, Chief Justice of the Province, may be di
fied from sitting as President, during the vac
the Chief Justiceship of Montreal.

Honble Jean Roch Rolland sits as President
the Honble Sir James Stuart, and the Honbl
ward Bowen may be disqualified from sitting a
sident, during ditto.

URT OF KING'S BENCH HOLDING CRIMINAL JURISDICTION.

District of Quebec.

f Justice—Honorable Sir James Stuart

né Judges, { Honorable Edward Bowen
Honorable Philippe Panet
Honorable Elzéar Bedard

iff—Wm Smith Sewell

ners—Bernard A Panet, and J A Panet

k of the Crown—T W Willan

honotaries—J F X Perrault and Edward Burroughs

ch Translator and Interpreter—Simon Lelièvre

r—J B Landry

Constable—W Downes

er—J Maclaren

District of Montreal.

Chief Justice, ——— ———

é Judges, { Honorable George Pyke
Honorable Jean R Rolland
Honorable Samuel Gale

iff—John Boston and Hugh Edmond Barron

uty Sheriff—A J Duchesnay

ner—J M Mondelet and Joseph Jones, jointly

k of the Crown—A M Delisle

honotaries—S W Monk and R M Morrogh

ch Translator and Interpreter—R Dillon

r—G J Stanley

stant Crier—P Divins

Constable—Bejamin Delisle

er—Thomes McGinn

District of Three Rivers.

—Hon. Joseph Rémi Vallière de St. Réal

iff—Isaac G Ogden

Coroner—Valère Guillet
Clerk of the Crown—W C H Coffin
Prothonotary—W C H Coffin
French Translator and Interpreter—John C Fe
High Constable—Philip Burns
Gaoler—Richard Ginnis

Provincial Court for the Inferior District of G

Provincial Judge—John G Thompson
Sheriff—M Sheppard
Coroner—Robert Sherer
Prothonotaries—Amasa Bebee and J Wilkie

Provincial Court for the Inferior District of
Francis.

Provincial Judge—Honorable John Fletcher
Sheriff—Charles Whitcher
Coroner—C A D Tonnancour
Clerks of the Crown—William Bell and G
Bowen
Prothonotaries—William Pell and George F B
Crier—C M Hindman
High Constable—J H Terril

COURT OF VICE-ADMIRALTY.

Judge—Worshipful Henry Black
Deputy Receiver of Droits and Perquisites—
H Kerr
Registrar—William Power
Marshal—J B Parkyn

Courts are regularly held at short intervals
journment from day to day; but the Judge is
rised to sit on any intermediate day, in case the
of business or other necessity shall require it.

SESSIONS OF THE PEACE.

District of Quebec.

s of the Peace—F X Per ult and Alexander Scott

District of Montreal.

irman—Alexander Buchanan
s of the Peace—Alexander Delisle and William Brehaut

District of Three-Rivers.

irman—Pierre Benjamin Dumoulin
of the Peace—Narcisse S Turcotte

District of Gaspé.

s of the Peace—Amasa Bebee and J Wilkie

Inferior District of St. Francis.

of the Peace—William Bell and George F en

---

ission for the Trial of Crimes committed or to ommitted at sea, and other places not within the l jurisdiction of the ordinary Courts of Justice.

Governor General.
Lieutenant Governor or Administrator of the ment.
President and several Members of the Council.
Chief Judge and Judges.
Judge of the Court of Vice-Admiralty.
Public Secretary.
Public Treasurer, and each and every of the nctionaries for the time being.
Commander in Chief.
several Flag Officers, Captains and Comman- such Squadron of Her Majesty's Ships of War l happen to be in Ports of the Province

The Governor, or the Administrator of the vernment, the Chief or other Judges, or one of t or the Judge of the Court of Vice-Admiralty, re tively, for the time being, shall always be one.

POLICE MAGISTRATES.

Quebec.

T A Young | Ed Hy Bowen

Montreal.

B C A Gugy | W K M'Cord
T Colman | Chs Wetherall
David Kinnear | E A J Duchesn
P E Leclerc

Three-Rivers.

Wm Crosbie Hanson

Commissioner of Police for the Province.

William Foster Coffin

POLICE ESTABLISHMENTS.

City of Quebec.

R. H. Russell, Inspector;

Station-House—North side of Jesuits' Bar and in the rear of the Castle of St. Lewis, L Town; and in St. Peter Street, opposite the Q Bank, Lower Town.

City of Montreal.

Alexander Comeau, Inspector.

Station-House—Station A. at the foot of the Market, and Station B., No. 2, St. Joseph St

RURAL POLICE.

utenant Colonel B. C. A. Gugy, Superintendent;
as Colman, Acting Pay-Master.

STIPENDIARY MAGISTRATES.

olomew C. A. Gugy, Inspecting Stipendiary
agistrate.
Hanson, Nicolet.
as Rainsford, St. Denis.
Kinnear, Napierville.
y. Bowen, Chateauguay.
Burton, St. Johns.
m King M'Cord, Ste. Scolastique.
Pinet, Varennes.
Globensky, St. Eustache.
. Chaffers, St. Césaire.
de Martigny, Contrecœur.
éon Quesnel, L'Acadie.
as Colman, St. Hyacinthe.
s Wetherall, Laprairie.
chesnay, Belœil.
m F. Coffin, St. Marie de Monnoir.

JUSTICES OF PEACE.

DISTRICT OF QUEBEC.

[Commission issued 1838.]

The Members of the Executive and Special Co
the Judges of the Courts of King's Bench
Districts of Quebec, Montreal, Three
Gaspé and St. Francis, the Judges of the C
Vice-Admiralty.

Thomas Wilson, Quebec
John Neilson, do
John Davidson, do
Jacques Voyer, do
Noah Freer, do
William Price, do
Joseph Frazer, St. François
Edward Hale, Portneuf
Amable Dionne, Kamouraska
François X Larue, Pointe aux Trembles
Louis Legendre, Lotbinière
John Racey, Beauport
Remi Puize, Ste. Anne Lapocatière
Joseph Ouellet, Trois Pistoles
Pierre Canac dit Marquis, St. André
Charles Chapais, junr. Rivière Ouelle
Ant. C. Taschereau, Ste. Marie, Beauce
François Lehoullier, do
George Pozer, Quebec
Narcisse Duchesnay, St. Marie, Beauce
James M'Kenzie, Quebec
Aug Caron, Ste. Anne du Nord

PEACE.

JEBEC.

d 1838.]

and Special Co
King's Bench
treal, Three
udges of the Co

Trembles

atière

André
Ouelle
rie, Beauce
do

, Beauce

d

es De Léry, junr. Quebec
Lambly, do
h Morrin, do
es Smith, do
nder J Wolff, Valcartier
ony Anderson, Quebec
y Letmesurier, do
rt Henderson, Frampton
G Clapham, Quebec
es Casgrain, Rivière Ouelle
m Pozer. Aubert Gallion
s Robertson, Point Levi
y Atkinson, Quebec
nond Gowen. do
Dufresne, Ancienne Lorette
g, St. Antoine
Methot, Ste. Croix
Killop, Inverness
Gamache, L'Islet
am Larue, Cap St. Ignace
Taschereau, Ste. Marie, Beauce
Jos Reny, do
Lindsay, Quebec
y, St. Gervais
mberland, Isle-Verte
Julyan, Frampton
Leeds
ones, junr. Quebec
Lord, Ireland
oine, Chateau Richer
s Angers, Pointe aux Trembles
llen, Megantic
r Baird, Quebec
Bedard, St. Jean des Chaillons
langer, St. Anselme
Belair, Baie St. Paul
Bigaouette, Quebec
Black, do
Borne, do
eau, do
T Casgrain, River Ouelle

Eugène Casgrain, L'Islet
André Simon, Baie St. Paul
Dr. J Clark, Ste. Famille, Isle of Orleans
John Coote, Saint Sylvestre
Vincent Dubé, Ste. Anne de la Pocatière
James Keough, Ireland
Olivier Grégoire, St. Nicholas
Walter Hargrave, Inverness
Chs Harrower, Saint Jean Port Joli
Chs. P Huot, Baie St. Paul
J R Lambly, Halifax, Megantic
Damase Larue, St. Antoine
Joseph Larue, Pointe aux Trembles
Jeremiah Leaycraft, Quebec
J B Martin, St. Paschal
Aug Martineau, Ste Anne de la Pocatière
L T McPherson, Quebec
Jean Baptiste Noël, Saint Antoine
Joseph Parant, Quebec
F X Paradis, do
Pierre Pelletier, do
Joseph Perron, Isle aux Coudres
L Poulin, Ste. Famille, Island of Orleans
Patrick Scallon, Saint Sylvestre
Robert Symes, Quebec
Maurice Scott, St. Nicholas
Hubert N Simon, Malbaie
Charles H Tétu, Rivière-Ouelle
Félix Tétu, Trois Pistoles
Joseph N Tourangeau, Quebec
Alexis Trambly, Malbaie
Thos C Oliva, Kennebec Road
James Allsopp, Cap Santé
L A De St. George, do
George Edwards, St. Sylvestre
J G Gaucher, Cap Santé
François Hamelin, do
Christian Hoffman, Quebec
John Munn, do
Horatio N Patton, Point Levi
Henry Pemberton, Sillery Cove

lexander Simpson, Quebec
omas A Stayner, do
illiam Ware, do
bert Allsopp, Cap Santé
uis Borne, Magdeleine Island
illiam Connolly, Tadousac
F Fournier, St. Jean Port Joli
n Fraser, Quebec
n M Fraser, do
nçois Guay, Malbaie
rtholomew A C Gugy, Quebec
nes H Kerr, Quebec
rre E Leclerc, Montreal
n Renaud, Charlesbourg
uel Robertson, Saguenay
orge H Ryland, Beauport
omas A Young, Quebec
nçois Fortier, St. Michel
n Crosbie Hanson, Quebec

TICES OF THE PEACE IN AND FOR

THE DISTRICT OF MONTREAL.

[Commission issued 20th Decr., 1838:]

Members of the Legislative and Executive uncils, and the Judges of Her Majesty's Courts the Province, *ex officio*

Faribault, L'Assomption
ert Jones, Sorel
rence Kidd, Montreal
iam Robertson, Montreal
iam Macrae, St. Johns
iam Bowron, Godmanchester
çois Séguin, Terrebonne

Joseph Vigneau, Boucherville
Henry Crebassa, Sorel
W G Blanchard, Argenteuil
H L De Martigny, St. Hugues
Conrad Derick, Clarenceville
Thomas Jobson, Isle aux Noix
James Brown, Montreal
J B H De Rouville, St. Hilaire
Donald Duff, Lachine
Daniel De Hertel, St. Andrews
Whipple Wells, Farnham,
Alfred Nash, Farnham
Clark R Vaughan, Stanbridge
Samuel Wood, Farnham
Hoyes Lloyd, New Glasgow
John M'Kenzie, Terrebonne
Charles Penner, Lachine
James Cuthbert, junior, Lanoraie
Thomas Barron, Argenteuil
John Simpson, Coteau du Lac
Thomas Kains, Grenville
Charles Têtu, St. Jean Baptiste
John M'Gibbon, St. Regis
L G Brown, St. Clements
Richard Froste, Granby
James Campbell, Lochaber
W U Chaffers, St. Césaire
Theodore Davis, Chatham
John A Mathison, Vaudreuil
Austin Cuvillier, Montreal
Jules Quesnel, do
Joseph Shuter, do
Benjamin Holmes, do
William Hall, do
Stevens Baker, Dunham
John Davidson, St. Regis
Olivier Leblanc, Lavaltrie
Edward H Mount, Point Claire
Owen Quinn, Argenteuil
F X Racicot, Sault au Récollets
Sewell Foster, Shefford

Hezekiah Robinson, Shefford
James N Pettis, Brome
Paul H Knowlton, Shefford
Horatio N May, St. Armand
Daniel Campbell, do
Abraham Thompson, do
John Baker, Montreal
Amos Kempt, St. Armand
Amos Squier, Sutton
Jonathan Selby, Dunham
William Baker, do
Horace Lyman, Granby
Joseph Cook, Brome
Samuel Wetherbe, Granby
William Wallis, Hinchinbrooke
[illegible] Kennedy, Godmanchester
[illegible] Norval, Beauharnois
James Benedict, St. Andrews
Thomas Brigham, Hull
[illegible] Moyle, Lacolle
Josephus Vanvlict, Lacolle
[illegible] Odell, Napierville
[illegible] Bigelow, Buckingham
Thomas Wright, Hull
Donald M'Lean, Lochaber
Thomas F Greece, Blainville
John Jones, senior, Montreal
Samuel Arnoldi, do
Edward M Leprohon do
Benjamin Hall, do
George Holt, do
Joseph T Barret, do
Solomon Bingham, St. George
Edward W Carter, Sorel
John Crebassa, do
James Millar, Godmanchester
George Wright, Hull
William H Moore, Bedford
Halloway Freligh, Stanbridge
[illegible] Cooke, Petite Nation
William McDole, Petite Nation

Hiram Corey, Stanbridge
Robert Donelly, Buckingham
Nath. N Beardsley, St. George
Charles C Greece, Chatham
Edwin Pridham, Grenville
Hugh M Barret, Sorel
Théophile Lemay, Ste. Marie de Monnoir
Lounson Ford, Philipsburg
David Blanchard, junior, Potton
David Perkins, do
Thomas Gilman, do
William Berczy, Daillebout
James McGillivray, Sabrevois
William Robinson, Soulanges
Robert Lindsay, Ormstown
Joseph O Bastien, Rigaud
Henry Ahern, Vaudreuil
Asa T Alexander, Laprairie
Laur. Archambault, Blairfindie
Sidney Bellingham, Montreal
Joseph Benoit, St. Charles
George Black, Bristol
James Blackburn, Hull
Baxter Bowman, Buckingham
Timothé Brodeur, St. Hugues
François P Bruneau, Montreal
David Buzel, St. Paul
Thomas Caldwell, Templeton
J B Casavant, St. Hyacinthe
Albert Chapman, Clarenceville
Alex Copland, Huntington
Henry Corse, Montreal
Thomas Cringan, Montreal
James Davidson, Hinchinbrooke
Abel Dawner, Délery
Auguste Delisle, Boucherville
C T De Montigny, North River
A M De Salaberry, Chambly
Amable Deschamps, Repentigny
Alex Douglas, North George Town
Olivier Drolet, Ste. Elizabeth

C Dumont, St. Eustache
h Dunning, Templeton
on Durocher, St. Aimé
Dwyer, St. Paul
min Esty, St. Martin
m Evans, Montreal
s Forneret, Berthier
tin Gauthier, St. Luc
E Globenski, St. Eustache
Graham, North George Town
Guérout, Granby
ew Harrison, Ormstown
Harvey, Godmanchester
e Hay, St. Valentin
min Holmes, St. Luc
rd Irwin, Kilkenny
d T Jones, Ste. Anne
Laflin, Clarenceville
s Lamontagne, Montreal
E Leclerc, do
C Leodel, Lavaltrie
d McArthur, Templeton
McCuaig, St. Polycarpe
n McDonald, Milton
m McGinnis, St. Athanase
s McGray, Canadian Village
Maitland, Clarendon
n Manning, Lacolle
Marchand, St. Johns
olson, Montreal
Morison, Godmanchester
Murray, do
s Naughty, Templeton
Pangman, St. Henri
d Peel, Sorel
Penn, Montreal
Perrin, St. Antoine
Phelan, St. Colomban
Pinet, Varennes
Plummer, St. Paul
on Quesnel, Blairfindie

James Reid, Hinchinbrooke
François Renaud, St. Esprit
Tilly Rice, Blairfindie
Rodger Robson, Hemingford
Daniel D Salls, St. Thomas
George Simpson, Lachine
Wm Snowdon, Ste. Scholastique
Alex Stuart, Boucherville
V L St. Germain, Repentigny
Charles Symes, Port Aylmer
Austin Wheller, Brome
Henry N Whitman, Stanbridge
John Willsie, Hemmingford
Benjamin Hart, Montreal
Moses Hayes, do
Wm O Steevens, St. Martin
Louis Belanger, do
John Earl, Ste. Scholastique
Gabriel Roi, St. Laurent
A C Cholette, Rigaud
Donald McMillan, do
E Hughes Barron, Montreal
Olivier Berthelet, do
Thomas B Wragg, do
Jean B Castonguay do
Louis Compte, do
Guil. B Donegani, do
Nicolas B Doucet, do
Charles John Forbes, Carillon
Logan Fuller, Montreal
Etienne Guy, do
Patrice Lacombe, do
Paul Jos Lacroix, do
Alexis Laframboise, do
S Lespérance, Laprésentation
Alex McKenzie, Terrebonne
Pierre Louis Panet, Montreal
Chs Seraphim Rodier, do
Charles Tait, do
John Wainwright, Argenteuil
Joseph Baby, Montreal

astien, junior, Ste. Anne
Belhouse, Montreal
Bowie, St. Eustache
mond Buchanan, Ste. Therèse
Breckanridge, St. Ours
Brodie, Côte St. Pierre
hesley, Caughnawaga
Coit, Potton
B Delabroquerie, Boucherville
C E Deléry, do
De Martigny, Varennes
yde, Montreal
Globenski, Ste. Anne
Gugy. Montreal
Harrower, Sorel
March, Lacolle
McCallum, Caldwell's Manor
McDonald, Lochaber
McDonald, Laprairie
cDonald, Longueuil
der McFee, Russeltown
B McGinnis, Deléry
Morris, Ste. Thérèse
Mount, St. Charles
Normand, St. Clements
Page, Bolton
Roi dit Lapensée, Lachine
Somerville, do
Spink, St. Charles
Lawrence, Stukely

Added to the Commission in 1839.

lexander Buchanan, Montreal
Stewart, Milton
Marteau, Ste. Thérèse de Blainville
wail, Longueuil
Willard, Stukely
Finlay, Chateauguay
d, Ste. Marie de Monnoir
ule, Chambly

Augustus Hatt, Chambly
William Steel, Russeltown
William McQueen, Lochaber
Duncan McCallum, do
S Dawson, Gore of Lochaber
Henry Senior, Montreal

Added to the Commission, 31st December, 18

Colonel Robert Ellison, Grenadier Guards
Colonel George A Wetherall, C. B., Royal Reg
Colonel Robert Nickle, K. H., Particular Servic
Lieutenant-Colonel Hon George Cathcart, K
Dragoon Guards
Lieutenant-Colonel Edward Clive, Grenadier Gu
Lieutenant-Colonel Sir John R Eustace. K.H.,
nadier Guards
Lieutenant-Colonel Henry W Barnard, Gren
Guards
Lieutenant-Colonel Honorable Charles Grey,
Regiment
Lieutenant-Colonel Alexander Maclaughlin, R
Artillery
Lieut-Col. Francis V Harcourt, Grenadier Gua
Lieutenant-Colonel William Greenwood, Gren
Guards
Lieutenant-Colonel Charles Hughes, 24th Reg
Lieutenant-Colonel William Grierson, 15th Re
Lieutenant-Colonel P Perceval, Grenadier Gua
Lieutenant-Colonel James R Crawford, Gren
Guards
Lieutenant-Colonel Charles C Taylor, Part
Service
Lieutenant-Colonel John Whyte, 7th Hussars
Lieutenant-Colonel Honble Charles Wellesley
Regt
Lieutenant-Colonel William F Williams, Part
Service
Major James Campbell, Particular Service
Lewis Carmichael, Particular Service

Major Peter Farquharson, 65th Regiment
—— Charles Head, Particular Service
—— Henry D Townsend, 24th Regt
—— Thomas H Johnson, 66th Regt
—— George D Colman, 15th Regt
—— Arthur W Biggs, 7th Hussars
—— William Denny, 71st Regt
—— Dugal McNicol, Royal Regt
—— W H F Law, 83d Regt
—— Joseph Swinburne, 83d Regt
Captain R H J B McCumming, 15th Regt
Captain John Mayne, Royal Regt
John George McTavish, Honorable Hudson's Bay Company

DISTRICT OF THREE RIVERS.

[*Commission issued* 17*th July*, 1839.]

The Members of the Legislative and Executive Councils and the Judges of Her Majesty's Courts in the different Districts in the Province, *ex officio*

P B Dumoulin, Three Rivers
François Boucher, Maskinongé
R Kimber, senior, Three Rivers
Benedict P Wagner, do
Simon Grant, do
Frs Cotterell, Baie St. Antoine
Joseph Dionne, St. Pierre
Louis Guillet, Batiscan
Etienne Mayrand, River du Loup
Christopher Menut, Wickham
Henry F Hughes, Three Rivers
James Bell, Champlain
James Dickson, Three Rivers
Henry McCauley, St. Maurice

Luc M Cressé, Nicolet
Joseph Beaubien, do
Charles Dupont, Yamachiche
Pierre Bazin, River du Loup
James Duncan, Grantham
Chs E Gagnon, River du Loup
Wm C Hanson, St. Grégoire
Adolphe Lozeau, La Baie
A P Methot, St. Pierre
Petrus Noisseaux, Three Rivers
Wm Robins, Drummondville
Benjamin Thérien, St. David
David Trudel, Ste. Geneviève
Jonathan Wurtele, St. David
Pierre De Fossés Three Rivers
T Kimpton, Hunterstown
Louis Laflèche, Ste. Anne
Alzeau Methot, do
Thomas A Stayner
Duncan C Napier
William Henry Griffin
Jean Bte. Legendre, Gentilly
Laurent Genest, do
Bazile Lupien, Bécancour
Wolfred Demers, St. Pierre les Becquets
Ignace Gill, St. Francis
Robert Johnson, St. Barnabé

DISTRICT OF SAINT FRANCIS.

[*Commission issued in* 1836.]

The Members of the Legislative and Executive Councils, and the Judges of Her Majesty's Courts in the different Districts of the Province, *ex officio*

Moses Nichols, Ascot
Robert Vincent, Hatley
Elijah Pomroy, Stanstead
S Brooks, junior, Ascot
James C Peasley, do
Ichabod Smith, do
John Jones, Hatley
C Bullock, Stanstead
Wilder Pierce, do
Tyler Spafford, junior, Ascot
Alexander Rea, Herford
Timothy Rose, do
Elisha Gustin, do
Samuel Pierce, Brompton
Ebenezer Bacon, Compton
Jesse Pennoyer, do
John Weare, do
Zebubael Pierce, Shipton
J C Butler, do
A P Silver, do
Francis Judd, Barnstown
Lavid Moe, Ascot
Levi Lock, Barnston
Jonathan Cutting, do
Luther Hall, Hatley

Added to the Commission in April, 1837.

M D Alexander, Kingsey
George Alexander, Durham
Thomas Austin, Lennoxville
William Brown, Stanstead

IMAGE EVALUATION
TEST TARGET (MT-3)

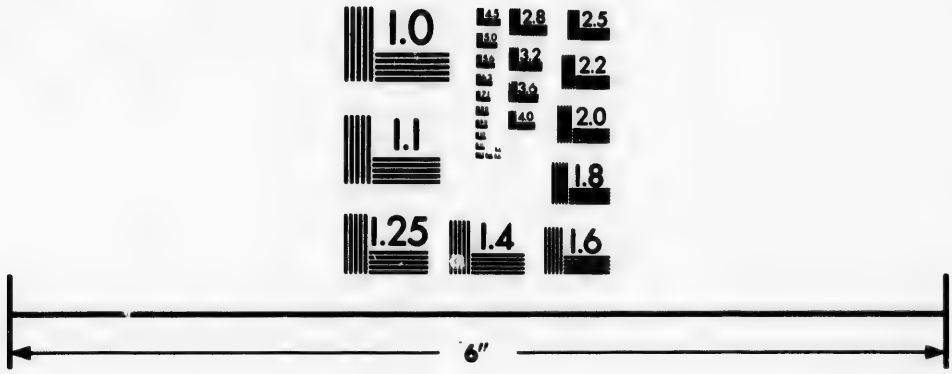

Photographic
Sciences
Corporation

23 WEST MAIN STREET
WEBSTER, N.Y. 14580
(716) 872-4503

DISTRICT OF GASPE'.

[*Commission issued in June*, 1838.]

The Members of the Legislative and Executive Councils and the Judges of Her Majesty's Courts in the different Districts of the Province, *ex officio*

John D McConnel, Gaspé Basin
Robert Ferguson, Ristigouche
Thomas Busteed, do
H B Johnson, Point St. Peter
William Carter, Port Daniel
Henry O'Hara, New Carlisle
Chs Davis, L'Ance aux Cousins
Farquhar McRae, Hope
John Le Bouthillier, Percé
James McCracken Bonaventure
Hypolite Landry, Carleton
Robert Caldwell, New Carlisle
Joseph Meagher, Carleton
John B Blondin, Percé
John Landry, Carleton
Hilaire Michaud, do
William Telly, Cape Cove
Malcolm G McArthur, Gaspé Basin
Francis Ahier, St. George's Cove
Peter Lemesurier, do
Charles Verdon, Malbay
Peter Duval, Bonaventure Island
Josiah Case, Cape Cove
P Adams, Ristigouche
John Beck, Cape Cove
Aman Cire, New Richmond
Louis Cire, Maria
John Cruzer Black Cape
Joshua Denis, Grande Grève
Edward F Enright, New Carlisle
Isaac Kennedy, Douglas Town
Alexander Hall, do

Nicholas Landry, *C*arleton
Joseph Languedoc, Gaspé *B*asin
Joseph G Lebel, Carleton
Louis Lelièvre, Little River
James Lentisty, Percé
William McDonald, *C*ox
Charles Poirier, *B*onaventure
Pierre Poirier, do
Simon Talbot, Nouvelle Basin
Anselme Thibaudeau, Grand River
John Adams, senior, Ristigouche
Victor Mignault, Percé

ADVOCATES:

Charles Richard Ogden,	Attorney General	
Charles D Day,	Solicitor General	
Fred Aug Quesnel,	Queen's Council,	Montreal
Alexander Buchanan,	ditto	ditto
Henry Driscoll,	ditto	ditto
P Vézina,	ditto	Three-Rivers
Pierre Benj Dumoulin,	ditto	ditto

AT QUEBEC.

Amable Berthelot
George Vanfelson
B A Panet
G B Faribault
Joseph F X Perrault
Ph Aubert De Gaspé
Andrew Wm Cochran
Edouard Bacquet
Henry Black
Edward Burroughs
Louis Fiset
Pierre Chaloup
Jacques Narcisse Amiot
Charles Panet
B C A Gugy
Francis W Primrose
J F J Duval
Thomas William Willan
L F Dusfesne
Charles E Casgrain
E O Desbarats
Aaron Ezekiel Hart
Charles Deguise
Hector Simon Huot
Fredek Andrews
Robert Allsopp
Joseph Lagueux
Samuel L Bouchette
René E Caron
R S M Bouchette (ab)
Joseph F Deblois
Daniel McCallum
William Power
Alex Stewart Scott
Charles Drolet (ab)
Thos Wm Lloyd

Thos Cushing Aylwin
Jos And Taschereau
Aug Norbert Morin
L Robert Malhiot
Wm King McCord
John Urquhart Ahern
Etienne Parent
Ed Henry Bowen
Henri Voyer
Robt Hunt Gairdner
Geo Okill Stuart
Chs Webber Smith
Siméon Lelièvre
G W Wicksteed
E A J Duchesnay
E H J Duchesnay
G F Bowen
David Roy
N F Belleau
G M Muir
W McTavish
F O Gauthier
Thomas Amiot
Jno Helgo Von Exeter
E L Montizambert
J N Bossé
Geo Fred Dickenson
F X Bedard
James G Baird
Thorn R Smith
Charles Chabot
Andrew Stuart, junior
Hamby F Cairns
Robert Chambers
John Maguire
Wm L Felton

Dunbar Ross
Jacques Cremazie
Felix Fortier
J P Bradley
L G Baillargé
Wm F Coffin
J A Panet
J T Tachereau
Antoine A Vanfelson
Horatio Smith Anderson
J G Tourangeau
F Réal Anger
Pierre Ant Doucet
L A Cannon
R C A D'Estimauville
F X Blanchet
Cyrille Delagrave
Edouard Joseph Deblois
Joseph Octave Fortin
Charles Légaré
R Auguste Lemoine
Thomas Place
Fran Xavier Lemieux
Joseph Lespérance
Joseph Eugène Doucet
Jos Pierre Plamondon
Ulrie Joseph Tessier
James Motz
James Green
J Rhéaume
——Aleyen
G F Tremblay
Charles Dery
John Honey
Louis Eusèbe Désilet

AT MONTREAL.

Denis B Viger
Janvier Lacroix
Fran Xavier Bender
Pierre D Debartzch
Louis Michel Viger
Fred Aug Quesnel
John Boston
Louis Jos Papineau (ab)
R Easton
Jos Amable Berthelot
William C Meredith
G De Boucherville
Amable Morin
C De Lorimier
Adam Thom
A Pinsonneault
P A A Quesnel
C Monk
Moses S David
Robert Mackay
Jos Ubalde Beaudry
Henry Hughes
Jean Dominique Delisle
Pierre Louis Panet
Hypolite Guy
Edward Adams Clark
George Weekes
J Sam McCord
Henry Driscoll
L J F Deschambeault
Joseph Bourret
Nathaniel Charles
Pierre Bibaud
Wm Badgeley
Chs Grece
P L Le Tourneaux
Wm Ryan
Frederick Griffin
H Forrest
Jean Théodule Braseau

John Stanley
Jean C Bruneau
Daniel Salmon
John Bleakley
Frs P Terraux
Duncan Fisher
Campbell Sweeney
Ed Th Jones
Charles D Day
John McDonel
Robt Lester Murrogh
Arthur Ross
Thomas Ney
J A Lacroix
James Smith
H Deschambeault
Nicolas C Radiger
Leon Gosselin
Pierre Moreau
John Ponsonby Sexton
Ls Hypolite Lafontaine
John Usher, junior
Theophile Bruneau (ab)
Hugh Taylor
John Pickel
John Godard
Jos Octave Turgeon
A P Hart
Ls Gust C de Lorimier
John McGills
E D David
I I J Phelan
John Radiger
Michel Barret
Louis Alexis Bourret
J J Day
A Dumas
G E Cartier
F D Cartier
R A R Hubert

André Ouimet
A Girard
L T Drummond
Alexis Bourret
Dominique Ben Rellin
Francis Wm Desrivières
Samuel W Monk
Toussaint Pelletier
J McGill Desrivières
Peter Rossiter
Ol Jos Elz Perrault
William Walker
Alexander Buchanan
C C S De Bleury
Dominique Mondelet
Frs P Bruneau
Come Seraph. Cherrier
Chs E Mondelet
H Stuart
Louis Victor Sicotte
Jacob Wurtele Dorge
Thomas Mitchell
Louis David Rochon
Louis Auguste Olivier
Edward Charles
Charles André Leblanc
T Godschall Johnson
Murdoch Morison
William Ross
Ol Jos Elz Perrault
Frs Chs Levesque
Pierre Robineau
Jos Guillaume Barthe
Joseph Agapit Morin
George Pyke
Albert Binder

AT THREE RIVERS.

Pierre Vézina
Hon Hugues Heney
Pierre B Dumoulin
W C H Coffin
Edward Barnard
Antoine Polette
Henry H Judah
Thomas Burn
R H E Johnson
Pierre E Vizina
Jos E Turcotte
A M Hart
N S Turcotte
L E Pacaud
George Short Carter
Réné Kimber
Louis Gonzague Duval

AT ST. FRANCIS.

James Hallowell
C De Tonnancour
G Kimball
C P Elkins
Edward Short
Robert Armour, junior
William Bell
James Peoples
J M Collard
Hazard B Terril
John Bennet
J B Perkins

AT GASPE'.

J R Hamilton
Etienne Martel
J Wilkie
P Winter

NOTAIRES.

DISTRICT OF QUEBEC.

TOWN OF QUEBEC.

Roger Lelièvre
Jacques Voyer
Michel Sauvageau
Louis T Besserer
A Campbell, H M N
Pierre Gagnon
Ant A Parent
Edward Glackemeyer
L T McPherson
F X Vaillancourt
Louis Panet
Michel Tessier
Chas M De Foy
Errol B. Lindsay
William C De Léry
Benj Thérien (absent)
René Gab Belleau
A B Sirois Duplessis
Fabien Ouellet
Germain Guay
Jean Guillet dit Tourangeau
Frs X Garneau
J Bte Gagné
Josiah Hunt
Ben Lelièvre
Jos Petitclaire
John Birch
J D Lépine
E G Cannon
Edward Tessier
John Childs
Augustin Defoy
John Heath
Et Légaré
Louis Prevost
P H Faucher
F X de Villers
Pr Léon Gauvreau
William Bignell
Joseph C Crémazie
John G Clapham, jun
Pierre Gosselin
Joseph Bolduc
Jean Baptiste Trudelle
Dominique L'Horty
Joseph Laurin
Pierre Alex Gagnon

NORTH SHORE.

Chs Pre Huot, Baie St. Paul
Joseph Alfred Simard, do
John Kane, Baie St. Paul
Léon Charles Clément, do
Josime Pelletier, St. Roch des Aunais
Frs Pelletier, do
Edouard Trambly, Malbaie
Isidore Levesque, Eboulemens
Louis Ranvoyzé, Sainte-Anne du Nord
L C Lefrançois. Ange Gardien
Domin. Le François, Lorette
Daniel Watters. St. Augustin
François Laroche, do
François Xavier Larue, Pointe aux Trembles
S Proulx, do
André Sophien Larue, do
Jos David, do
Paul Bigué, Port Neuf
Joseph Bernard, Cap Santé
L A de St. George, do
Edouard Morin, Grondines
M G Gaucher, Deschambault
J de la Chevrotière do

SOUTH SHORE.

Olivier Grégoire, St Nicolas
F X Bourassa, do
Joseph Filteau, Lotbinière
George L L'Herault, do
J B Moreau, do
L F Godreault, do
Fred Filteau, Ste. Geneviève de Batiscan
Julien Demerse, Ste. Croix
Louis Guay, St, Antoine
David Bigay, do
Damase Larue, do
Laz Lefebvre, do
Daniel Byne, St, Giles

Stanislas Amiot, St. Jean Chrysostome
Jacques Boucher, St. Henry
Frs X Lefebvre, do
Pierre Paradis, do
Joachim Gosselin, do
Michel Charest, do
Joseph Ignace Leclair, do
John Walsh,
J. Bte. Bonneville, } Ste. Marie, Nouvelle Beauce,
Joseph Reny,
Louis C. A. F. De La Gorgendière, Saint Marie County of Beauce.
T. J. Taschereau, St. Joseph do
J O Arcand, do
François Verrault, } St. François Nouvelle Beauce.
F. X. Ponsant,
Michel Debelotte dit Doftie, St. George N. Beauce.
Chrs. E. Reny, Ste. Claire.
F. X. Blais, do.
Antoine Cauchy, do
F X Talbot, do
Frs. Rouleau, do
Joseph Goffelin, St. Charles.
Abraham Turgeon, St. Gervais.
Cyprien Blanchet, do
Etienne Roy, do
J. Bte. Couillard, Pointe Levi.
Jean Bouffard, do
F. X. Guay, do
Ls. Benj. Delagrave, St. Joseph do. do.
Jo. Clovis Bélanger, St. Anfelme.
C. H. H. N. Larue, Isle d'Orléans.
Ed. McKenzie, ditto.
Narcisse Boisseau, Beaumont.
Charles Dugal, St. Michel,
B. Pouillot, do
Auguftin Larue, St. Vallier.
Villebon Larue, do.
J. G. Roy, do
Amable Nazaire Blouin,

Louis Ruel, St. Gervais,
Aug. Guillaume Ruel, Berthier
J. B. Morin, St. François, Riv. du Sud
Nicolas Gaſpard Boiſſeau, } St. Thomas
Antoine Bernier, }
S. Vallée, do
Fran. Marcel Kirouac, St. Pierre
A. N. Blais, do.
Joseph Le Febvre, Baie des Chaleurs
J A St. Pierre, Gaspé
Amable Morin, St. Roch
Remy Puize, Ste. Anne
Abr Larue, Cap St. Ignace
Pierre Garon, Rivière Ouelle
Joseph Garron, do
H Bélanger, do
L E Morin, St. Thomas
Michel Honoré, St. Jorre de Sorgerie, do
Jean Bte Taché, Kamouraska
Jos Garron, do
A Beauleau, Rivière-du-Loup
P C Fournier, St. Jean Port Joli
Alexr Fraser, St. André
E Michaud, do
Paschal Dumais. Kakouna
Moyse Morin, Rivière-du-Loup
A Fraser, do
Jean Baptiste Chamberland, do
Jean Etienne Fraser, St. George de Kakouna
F Chamberland, Isle Verte
P Fournier, Trois Pistoles
Joseph Ouellet, do
Ant Bernier, and Rémi Ouellet. do
Pierre Gauvreau, and W Dubord, Rimouski
Martin Sheppard, District of Gaspé
Frs Talbot dit Gervais, St. George de Kakouna
Moise Couture, Lotbinière
Michel Paquet, St. Valier
Praxède Herménégilde Larue, St. Valier

Jean Bernard Pelletier, St. Germain, County of Rimouski.
Thadée Michaud, St. André
François Xavier Gendreau, St Thomas

DISTRICT OF MONTREAL.

TOWN OF MONTREAL.

J M Mondelet
Louis Guy, H M N
N B Doucet
Thomas Bedouin
Henry Griffin
Chevalier De Lorimier
Etienne Guy
P A Weilbrenner
Z J Truteau
Joseph Belle
Joseph D Vallée
Patrice Guy
Charles A Terroux
Patrice Lacombe
P A Cadieux
John Blackwood
P C Valois
L S Martin
William Blakeley
Charles Desêve
J Bte G Pelletier
P E Leclerc
J A Labadie
Joseph Guy
C A Brault
Joseph H Jobin
Pierre H Dupré
Pierre Beaudry
J J Gibb
W C Hunter
D L St.-Omer
George Weekes
A A Peltier
Joseph Amiot
George C Cadieux
Victor Gladu
Gédéon M Provost
Benj Théod Doucet
Henry Griffin
Frs Xavier Lefaivre
Antoine Gautier
P Remy Chagnon
Guillin Cauchy
Jean Baptiste Houlé

NORTH SHORE.

Joseph Papineau, Petite-Nation
Aug Dumouchelle, Ste Scolastique
Augustus McKay, do
J B G Peltier, Ste Geneviève
N Doucet do
J B Constantin, St Vincent de Paul
Zéphirin Pepin et Césaire Germain, do
Nicolas Monteilet, Ste. Rose
Paul Filiatault, do
M G Baret,—Rigaud
Antoine Alexis Dubois, Soulanges
P Ls Charland, do
Félix H Le Maire dit St. Germain, St. Benoit
Hyacinthe Fabien Charlesbois, Vaudreuil
Jos Baby, St. Rémi
J Am Charlesbois, St. Polycarpe
J A Berthelot, St Eustache
Eugène Fred Globensky, do
Steph McKay, do
R Dickenson, Hull.
Ls Ed Globensky, Ste. Anne des Plaines
Ignace Raizenne, St. Benoit
Jean Jos Girouard, do
Charles A Berthelot, Ste Geneviève
Michel Charest, St. Thérèse
Joseph Ign Leclaire, do
Jos Oct Bastien, do
L B David, St. Paul
Frs H Séguin, Terrebonne
J L Prevost do
Frs H Prevost. St. Jacques
Joseph Brunelle, St. Henry de Mascouche
Louis Janet dit Lachapelle, St. Esprit
Narcisse Bergeron, do
Charles Prevost, Pointe Claire
Nicolas S Canbeth, do
André Jobin, St. Geneviève
Adrien Berthelot, do
Thomas Boucher de Grosbois, Pointe aux Trembles

J Bte Archambault, St. Roch
Thomas Bedard, L'Assomption
Jean O Le Blanc, St. Paul, do
Godfroy Chagnon, do
Augustin Rocher, St. Roch, do
J E Faribault, do
E Faribault, fils, do
E Archambault, do
Joseph Ant Therien, do
P A Cadieux, St. Vincent de Paul
François Renaud, St. Lin
François X Racicot, Sault Récolet
Barth Joliette, St. Paul
G R D'Arminault, Berthier
J B Chalut, do
Joseph Baby, St. Rémi
L J Anselme Douaire Bondy, Berthier
Charles A Forneret, do
Leopold Desrosiers, do
J B F Morin dit Chenevert, do
J F Mercure, St. Cuthbert
François Rouleau, do
Louis St. Antoine, do
Joseph Hubert Paquet, Ste. Elizabeth
Pierre Besse, St. Jean
Jean Bte Lukin, Napierville
Louis Decoigne, Lacadie
Thos G Thibaudière de Laronde, St. André
M Brodier, St. Hugues.

SOUTH SHORE.

Louis Demers, Chateauguay
Paul T Pinsonault, St. Constant
L H Leblanc, do
Louis Decoigne, Blairfindie
P P Desmarais, do
Edmond Henry, Laprairie
Louis Barbeau, do
Pierre Gamelin, do

Jean Bte Dupuy, Laprairie
Pierre Lanclot, do
Laurent Aug Moreau, do
Médard Hubert, do
J B Varin, do
A F Duperré, do
François Metras, Laprairie de la Madeleine
Laurent Archambeault, St. Philippe
Méd Petrimoulx, do
Louis La Coste,
Jos Boucher de la Broquerie,
Augustin Delisle,
A Eusèbe Bardy, St. Athanase, } Boucherville.
Joseph Goguet,
Chs Danau de May,
Alexis Paré,
Alexis Pinet and Louis A Robitaille, Varennes
Henry Aubertin, Varennes
J B Le Noblet Duplessis, do
José Le Noblet Duplessis, do
Norbert Le Noblet Duplessis, do
Edmond Clement, St. Joseph de Chambly
Rémi Boileau, do
Joseph Demers, do
Joseph Porlier, do
Basile Larocque, do
Charles Gedeon Scheffer, do
Louis Sarault. St. Clement de Beauharnois
Ovide Leblanc, do
Louis Hainault, do
Joseph Soupras, St. Mathias de Rouville
Paul Bertrand, do
J D Lapierre, do
Théophile Lemay, Ste. Marie de Monnoir
Jos Isaïe Boudreau, do
Henry Bondy, do
J G Coursolles, Belœil
Jean Baptiste Maranda, do
Charles Têtu, St. Jean- Baptiste

Pierre Ant Gautier, St. Antoine
Firmin Perrin, do
Antoine Côme Cartier, do
Joseph Meilleur, St. Laurent
Michel Lamande, St. Jean Baptiste de Rouville
Lucien Archambeault, St. Hyacinthe
Isidore Hurteau, Contrecœur
Jean George Le Bel, Laprairie la Magdeleine
Etienne Leclerc, La Présentation
Joseph Napoléon Azarin Archambeault, Varennes
Pierre Matthieu, St. Ours
Joseph Donat Davignon, St. Matthias
Simon Davignon, do
Jean Bte Scott, Chambly

NORTH SHORE.

Jos Mignault and H Laparre, St. Denis
Charles Bazin, St. Jules
Louis Brunelle, St. Hyacinthe
Amb. Brunelle, do
Jean Frs. Têtu, do
P N Pacaud, do
F X Harnois, do
A A Papineau, do
Frs. Léon L Dessureau, do
Henry Crebrassa, William Henry
—— Crebrassa, do
Léon Lalanne, St. Armand

DISTRICT OF THREE RIVERS

TOWN OF THREE RIVERS.

J Emanuel Dumoulin, Her Majesty's Notary.
Joseph Michel Badeau,
Valère Guillet,
L D Craig,
C H Lassiseraye
D G Labarre, jr.
Wm Burns,
Louis François Gouin

NORTH SHORE.

Augustin Trudel, Ste Anne Lapérade
Jos Casimir Dury, do
Louis Dury, do
Louis Guillet, Batiscan
Ferdinand Filteau, Ste Geneviève de Batiscan
A J Martineau, Champlain
A B De Blois, Yamachiche
P Hubert, do
F A R Bellefeuille, do
Pierre Bazin, Rivière du Loup
Chs Ed Gagnon, do
Joseph Bourret, do
J C Bourrassa, St. Léon
Louis St. Antoine, Maskinongé
Jean Paschal Trudeau, do
Godfroi Landry, do
Eust Sicard de Carufel, do
Jos David Le Brun, do
F X Brunelle, St. Barthelemi.

SOUTH SHORE

Gamelin Gaucher. St. Pierre les Becquets
Antoine Prosper Methot, do
Laurent Genest, Gentilly
Pascal Pepin, Bécancour
Antoine Luc Poulin de Courval, St. Grégoire
Jos De Guise, do
Luc Michel Cressé, Nicolet
Joseph J Rouillard Lecomte. do
Joseph Jutras, do
Joseph Rousseau, Baie du Febvre
Pierre Blondin, do
Antoine Robin, St. François du Lac St. Pierre
William Pitt, do
François Rivard, St. Michel d'Yamaska
Pierre Piette, do
Benjamin Thérien, St. David.

DISTRICT OF ST. FRANCIS.

David Thomas
William Ritchie
I J Leclaire
C A Richardson
Charles Aylwin

DISTRICT OF GASPE.

Martin Sheppard, New Carlisle
Q G Lebel, Carleton.

RESIDENCE UNKNOWN.

Jean Bte. Houlé,
P. G. De Tonnancour
Jean B. Pouliot
François Léonard
Alexander Lemoine
Gilbert Coutu
Louis Adams
Louis Desparois
L. I. Deziel dit Labrèche
Flv. Lemaître Lontinville
Henry Valotte
H. Hudon dit Beaulieu
S. *alias* Nemesse Peltier
Aug. Candide Duclos de Celles
Jos. Oct. Duplessis
Melchior Prevost
Moïse Heroux
Myre Solomons
Pierre Lamothe
Ephren Bouchard
Jean F. X. Hubert
David Noël
Thomas Béchard.

TRINITY HOUSE OF QUEBEC.

This CORPORATION *established by an Act of the Provincial Parliament of the 45th Geo. III., Cap.* 12.

The Hon. *John Stewart, Master.*
H. Le Mesurier, Esq., *Deputy Master*

Honble. George Pemberton,
David Burnet,
G. B Symes,
John Lambly, *Harbour Master,*
Robt. Young, *Super't of Pilots,*
} Esquires. } *Wardens at Quebec.*

OFFICERS.

E. B. Lindsay and George Manly Muir, *Clerks* and *Registrars.*
Errol B Lindsay, Esquire, *Treasurer.*
Wm. K. Rayside *Assistant Harbour Master and Superintendent of the Cul-de-Sac.*
Mr. B. Simon alias Lafleur, *Water Bailiff.*
Pierre Rodrigue, *Messenger and Wharfinger.*

MONTREAL.

This Corporation established by the Ordinance 2nd Victoria cap. 19.

Robert Armour, *Master.*
Jules Quesnel, *Deputy Master.*
John Molson,
William Edmonstone,
H. L. Routh,
John Try,
Andrew Shaw,
} *Wardens.*
Hypolite Guy, *Registrar and Treasurer.*
John N. Ogilvy, *Water Bailiff.*

Trinity House, Pilots, &c.

Branch Pilots for and below the Harbour of Quebec, according to seniority, with the numbers prefixed to each, which they are obliged by Law to have painted on the fore and main sails, and on the bow and stern of their respective Boats, under a penalty of ten pounds currency.

No.	Names.	Age.	Residence.
1	James Forbes,	62	Matane
2	Barthelemi Poulliot,	61	Quebec
3	Ambroise Dumas,	60	Green Island
4	Gabriel Lachance,		Orleans
5	Laur. Tremblay, 1st	55	Quebec
6	Bar. La Chance,	57	Orleans
7	Chrysostome Dumas,	56	Green Island
8	Charles Dumas, 1st	53	do
9	Francis Forbes,	56	Matane
10	Pierre Crépeau,	53	Orleans
11	Michel Forbes,	52	Orleans
12	Amable Lavoie, 1st	53	Father Point
13	George St. Amand,	49	Quebec
14	Pierre Curodeau,	51	Orléans
15	François Morency,	51	do
16	Charles Fortin,	46	St. Michel
17	Antoine Boucher,	50	Trois Pistoies
18	Augustin Doiron,	48	Beaumont
19	Pierre Toussaint,	47	Orleans
21	Joseph Desjardins,	47	Kamouraska
22	J. A. Dick,	47	Orleans
23	Jacques Fournier,	55	St. Thomas
24	Zacharie Côté,	52	Father Point
25	François Baquet,	48	St. Michel
26	Guillaume La Chance	49	do
27	François Lapointe,	43	Orleans
28	Joseph Dumas,	55	Green Island
29	Louis Asselin, 1st	42	St. Michel

Trinity House, Pilots, &c.

No.	Names	Age.	Residence.
0	Charles Dion,	43	St. Michel
1	F. Pepin dit Lachance	44	Orleans
2	Pierre Paquet,	44	do
3	Joseph Genest,	40	do
4	Charles Brown,	42	Cap St. Ignace
5	Jean S. D'Amour	39	Trois Pistoles
6	Honoré Chassé	39	River du Loup
7	Frans. Isaac Audet,	37	Orleans
8	Alexis Peltier,	39	Green Island
9	N. Paradis,	39	Quebec
0	Regule Benville,	40	Father Point
1	Antoine Frozier,	39	Quebec
2	Edward Pettigrew,	38	Green Island
3	Malcolm Smith,	36	St. Michel
4	Jean Lavoie	36	Rimouski
5	Joseph Peltier,	40	Rivér du Loup
6	Firmin Levêsque.	40	Green Island
7	Pierre Langlois,	35	Father Point
2	J. Bte. Ross,	36	Rimouski
9	Xavier Menard,	38	St. Vallière
0	Jos. M. Plante,	42	Orleans
1	Fras. Rioux,	37	Trois Pistoles
2	Paul Bowes,	41	Green Island
3	Michel Peltier,	38	Orleans
4	Germain Peltier,	36	Rimouski
5	Peter Gourdeau, 1st	38	Orleans
6	Frs. Saint-Marc,	35	do
7	Thomas Durnford,	40	Quebec
8	William Amiot,	36	do
9	Charles Boisselle,	38	St. Charles
0	David Petigrew,	34	Green Island
1	Jean Bte. Laroche,	38	Orleans
2	Henry McKenzie,	36	Laprairie
3	Magloir Rioux	35	Trois Pistoles
4	Fras. Aubue	34	Orleans

Trinity House, Pilots, &c.

No.	Names	Age.	Residence.
65	Celestin Côté	39	Father Point
66	Michel Buteau	35	Berthier
67	Michel Morin	37	Quebec
68	J. Bte. Asselin	42	St. Michel
69	Antoine Michaud	35	Kamouraska
70	Firmin Couillard	38	L'Islet
71	Charles Vezina	38	Orleans
72	Joseph Langlois	36	Cap St. Ignace
73	Hubert Gauthier	34	St. Vallier
74	Jean Bte. Dion	39	St. Michel
75	Abraham Royer	37	Orleans
76	Amable Genest	36	St. Michel
77	Thomas Boutin	38	St. Vallier
78	Pre. Rouleaux	34	Rimouski
79	Michel Fournier	40	Beaumont
80	Alexis Deliles	34	Orleans
81	Charles Chouinard	38	St. Germain
82	Jos. Pepin	33	Orleans
83	Paul Blouin	34	do
84	Isaac Forbes	34	Matane
86	Ant. La Breque	34	Kamouraska
87	Jean Bourgette	36	St. Michel
88	Jos. Raimond	38	Orleans
89	Ignace Adam	36	L'Islet
90	F. Jos. Poulliot	35	Rimouski
91	P. Audet	32	Orleans
92	F. Bernier	37	Cap St. Ignace
93	Joseph Lapointe	34	Green Island
94	Frederick Dorren	52	Beaumont
95	François Baquet dit Lamontagne	32	St. Michel
96	J. Mercier	39	do
97	Charles Nollet	32	Beaumont
98	Olivier Vezina	36	Crane Island
99	J. Bte. Servant	41	Orleans

Trinity House, Pilots, &c.

No.	Names	Age.	Residence.
100	F. M. Bouchard	36	St. Paul's Bay
101	Jean Cameron	34	Quebec
102	Louis Lemieux	36	Crane Island
103	Jean Gobeille	32	Orleans
104	Edoud. Vaillancourt	34	Kakouna
105	Féréal Bourget	36	Beaumont
106	Ives Sylvestre	31	Cap St. Ignace
107	Maximien Caron	30	Kamouraska
108	Louis Jos. Lavoie,*	30	Rimouski
109	Joseph Dérosier	33	do
110	Louis Asselin, 2nd	31	Orleans
111	Charles Jos. Adam	31	L'Islet
112	T. Couillard Desprès	30	St. Thomas
113	Joseph St. Laurent	31	Trois Pistoles
114	Paul Poulliot	30	Orleans
115	Gabriel Plante	32	do
116	Jacques Plante	33	do
117	Hilaire Couillard	32	St. Thomas
118	Pierre Charrest	30	Kakouna
119	Isaac Gourdeau	40	Orleans
120	Vital Chamberland	30	St. Michel
121	Pierre Laprise	30	St Henry de Lauson
122	Pierre Bouchard	29	River du Loup
123	Pierre Gourdeau 2nd	29	Orleans
124	Frs. Gourdeau	29	do
125	Augustin Marceau	36	Beaumont
126	Lau. Tremblay 2nd	31	Orleans
127	Edouard Ouellet	30	Ste An. la Pocatière
128	J. Bte. Caron	37	Kamouraska
129	Frs. Pelletier	29	do
130	John Smith	35	Quebec
131	Dominique Girard	29	Rivière du Loup
132	Pierre Goudreau	32	L'Islet

* Suspended for two years, from 14th June, 1839.

Trinity House, Pilots, &c.

No.	Names.	Age.	Residence.
133	Hubert Fortin,	29	Orleans
134	Edouard Marcoux,	35	do
135	Charles Pouliot,	36	do
136	Celestin St. Pierre,	28	Ste. An. la Pocatiè
137	Fr. Curodeau,	31	Orleans
138	F. Corriveau,	29	Beaumont
139	Paul Ballantyne,	32	L'Islet
140	Pierre Côté,	30	Green Island
141	Edouard Chevallier,	30	Green Island
142	William Le Bel,	27	Kamouraska
143	Thomas Simard,	27	St. Paul's Bay
144	J. Bte. Turgeon,	29	Beaumont
145	Cyprien Anglois,	48	Crane Island
146	Zéphirin Chassé,	30	River du Loup
147	J. Audet dit Lapoint,	28	St. Michel
148	Antoine Roussel,	27	Orleans
149	E. Entile dit St. Jean,	27	St. Jean Port Jol
150	Jean Ruel,	28	Orleans
151	Pierre Dutremble,	30	Rimouski
152	William Irvine,	28	Green Island
153	George Santere,	30	Kamouraska
154	Alex. Chamberland,	32	St. Michel
155	Anselme Côte	31	Kakouna
156	William Babin,	37	St. Jean Port Jo
157	Pierre St. Hilaire,	28	Pointe Lévi
158	Laurt. Larochelle	31	St. Michel
159	F. Pepin dit Lachance,	26	Orleans
160	Frs. Audet dit Lapointe, 2nd	26	do
161	Robert Demers,	26	Pointe Lévi
162	P. Gautron, dit Larochelle,	29	St. Michel
163	Charles Bernier,	27	Cap St. Ignace
164	Matthew Brownley,	28	Rimouski
165	Jean Evarice Adam	35	L'Islet
166	Amable Lavoie,	32	St. Paul's Paul

Trinity House, Pilots, &c.

No.	Names.	Age.	Residence.
67	Ls. Marie Lavoie,	30	Rimouski
68	Regis Menard,	26	St. Valiers
69	John Titzweire,	32	Kakouna
70	George Laplante,	31	Komouraska
71	Paschal Dick,	28	River Ouelle
72	Jean Dufresne,	25	Quebec
73	Am. St. Laurent,	26	Rimouski
74	Frederick Couillard,	27	St. Thomas
75	Jean Pouliot,	26	Orleans
76	François Vezina,	26	Crane Island
77	Heli Normand,	25	do
78	Frs. Boissinot,	26	River Ouelle
79	Michel Vezina,	33	Crane Island,
80	J. Bte. Gaulin,	26	Orleans
81	Edouard Lavoie,	30	Trois Pistoles
82	Alex. Vaillancourt,	29	Kamouraska,
83	Paschal Tardif,	25	do
84	Pierre Normand,	27	L'Islet
85	Hill Raymond,	27	Kamouraska
86	J. Francis Lamarre,	28	L'Islet
87	Guil. Fournier,	34	Beaumont
88	Hil. Jovin,	25	Kamouraska
89	James Campbell,*	28	River du Loup
91	H. Verrault,	26	St. Jean Port Joli
92	Jean B. Bernier,	30	L'Islet
93	Pierre Pelletier,	27	Kamouraska
94	Fred. Simpson,	25	L'Islet
95	Fran. Thibierge,	25	Crane Island
96	J. L. Roy,	30	St. Valliers
97	Joseph Pouliot,	25	Orleans
98	Marcel Le Bel,	27	Kamouraska
99	Ant. Sirois,	24	do
0	Ed. Demers,	23	Pointe Levi
1	Léandre Rioux,	27	Trois Pistoles
2	J. B. Raymond,	28	Kamouraska

* 9th June, 1840, suspended for one year.

Trinity House, Pilots, &c.

No.	Names.	Age.	Residence.
203	Alexis Roy,	28	Quebec
204	Jacques Dandurand,	25	do
205	Cyrile Larivée,	29	Trois Pistoles
206	Jacques Tremblay,	33	Orleans
207	Jean Dugas,	25	Quebec
208	Henri Lavoie.	23	Rimouski
209	Cyprien Raymond,	23	Kamouraska
210	Ant. Phaucas, alias Raymond,	30	do
211	German Belangier,	29	L'Islet
212	Jean Belouin.	24	Orleans
213	Louis St. Marc,	26	do
214	Germain Caron,	27	St. André
215	Damien Belanger,	27	St. Thomas
216	Fred. Roy,	30	St. Valliers
217	William Russell*	24	Quebec
218	Louis Laprise,	25	St. Henri de Lauz
219	Pierre Pepin,	26	Orleans
220	Charles Dumas,	25	Green Island
221	Louis Cottin Duval,	31	St. Michel
222	David Pichet,	32	Orleans
223	Edward Genest,	24	do
224	J B Paquet,	29	St. Anne du No
225	Felix Caron,	25	Kamouraska
226	Jean Pelletier,	30	Rimouski
227	Ant. Bouthillet,	31	Beaumont
228	Germain St. Pierre,	27	Crane Island
229	Vital Chenest,	27	Kakouna
230	Hypolite Bouchard,	23	Rivière du Loup
231	François Nadeau,	30	Green Island
232	Benjamin Blouin,	26	Orleans
233	Pierre Lapierre,	24	Malbay
234	Benoni Normand,	26	L'Islet

* Suspended for two years, from 16th July, 183

Trinity House, Pilots, &c.

No.	Names.	Age.	Residence.
35	François Coté,	23	Isle d'Orleans
36	Valt. Goudreau,	22	L'Islet
37	Alex. Ouellet,	—	St. Anne la Pérade
38	Neil McNeil,	24	Quebec
39	Ed. Goudreau,	22	Orleans
40	Aus. Marmow,	24	Cap St. Ignace
41	Mag. Delisle,	24	Green Island
42	J. Bte. Talbot,	23	St. Thomas
43	F. X. Delisle,	22	Orleans
44	Jos. Dick,	21	do
45	Frs. Noël,	30	do
46	Jean Marcoux,	30	St. Gervais
47	Paul Langlois,	25	Orleans
48	Thomas McNeil,	22	Quebec

Trinity House, Pilots, &c.

BRANCH PILOTS FOR AND ABOVE THE HARBOUR OF QUEBEC.

Names.	Age.	Residence.
mes Morin,	60	Deschambault
mbroise Mayrand,	54	do
ntoine Belisle, 1st,	58	do
seph Godin,	58	Cap Santé
rançois Hamelin,	46	Quebec
ierre Pagé,	49	do
homas Everell,	45	Cap Rouge
mbroise Lafleur.	56	Montreal
ntoine Belisle, 2nd	49	Deschambeault
ouis Baribault,	—	River du Loup
lavien Hamelin,	44	Montreal
ntoine Bellecour,	50	Three Rivers
mbroise Paquet	55	Grondines
ean Belisle,	54	Deschambeault

Trinity House, Pilots, &c.

Names.	Age.	Residence.
Joseph Paquet,	50	Grondines
Olivier Boudreau,	48	Three Rivers
Zephirin Boudreau,	38	do
Olivier Raymond,	47	Montreal
David Bouillie,	45	Deschambeault
Narcisse Raymond,	38	Montreal
Edward Boudreau,	46	do
Thomas Sansouci,	46	do
Narcisse Boyer,	38	Deschambeault
Joseph Boyer,	43	Montreal
Pierre Côté,	40	do
Onesime Neau,	34	William Henry
Leon Rartzch,	51	Montreal
Olivier Perrault,	45	Becancour
Pierre Hamelin,	45	Champlain
Augustin Mathon,	42	Three Rivers
Zephirin Mayrand,	32	Ste. Anne
Laurent J. Foisy,	39	Chambly
Joseph Matthieu,	40	Berthier
Olivier Marcotte,	39	Montreal
Olivier Lamothe,	40	Cap de la Madeleine
François Dolbée	47	Ste. Anne le Pérade
Olivier Labelle,	42	Montreal
Amable Hamelin,	46	Becancour
Charles Hamelin,	43	Montreal
Alexander Trottier,	46	Grondines
Charles Beaudry,	55	Three Rivers
Charles Boudreau	51	Deschambault

PILOTAGE REGULATIONS.

For the payment of Pilotage above Bic to Quebec,

At or above the Anchorage to the Brandy Pots.....	⅔ds of the present rate for a full Pilotage.		
Above the Point of St. Roc	½d	do	do
Above the Point aux Pins, or the Isle aux Grues, and below Patrick's Hole....	¼th	do	do
And at and above Patrick's Hole.....	£1	3	0
For shifting a vessel from one wharf to another, between Brehaut's wharf and Pointe à Carcis, or from or to the stream from or to any of the above wharves.....	£0	11	8
For shifting a vessel from the stream, or from either of the above wharves to Patrick's Hole, or to the basin of Montmorency, or to the ballast ground, the basin of the Chaudière, Wolfe's Cove, and as far as the River Cap Rouge.....	£1	3	4

LIGHT-HOUSES.

Keeper—ROBERT NOEL LINDSAY.

Light House on Green Island in the River St. Lawrence

The Lantern of the Light-House on Green Island shews a Light every Evening, from Sunset to Sunrise the next morning, from the fifteenth day of April to the tenth day of December inclusive; and the following are the Bearings of it, by Compass, from the respective places here-under mentioned, viz:

Red Island	E. S. E. ½ S.
White Island	E. N. E. ½ E.
Brandy Pots	N. E. by E. ¼ E.
Apple Island	W. S. W.
Basque Island ...	W. S. W. ¼ W.

The Shoal at the N. E. end of Green Island, W. ½ S.

The Shoal at the West end of Green Island, N. E. E.

LIGHT-HOUSES.

FLOATING LIGHT VESSEL IN THE TRAVERSE.

Commander..... ——— ———

[As it has not been ascertained whether the vessel will hold in her present position, no bearings have been published.]

LIGHT-HOUSE ON POINTE DES MONTS.

Keeper.....James Wallace.

Will shew a light every evening from sunset to sunrise, between the first of April and the thirty-first of December inclusive.

The following notice was published by the Trinity House, relating to this Light-House:

NOTICE TO MARINERS.

That a Light-House has been erected on *Pointe des Monts*, (or Cape Monts Pelés) on the north side of the River St. Lawrence, nearly opposite to Cape Chat, the Lantern standing one hundred feet above the water.

The Light-House lays with the outermost part of *Caribou Point*, N. 52°. East and South 52°. West by the Compass, and it can be seen over that point and to the Eastward of it.

Ships approaching the Light from the Eastward, if they draw towards Caribou Point, must bring it to bear W. by S.; they will then be in a good fair way and if necessary, they can near the land by the lead.

After passing Caribou Point, and as they draw towards the Light-House, they must come no nearer than 12 fathoms water to avoid two ledges of rocks one of which lays E. S. E. from the Light, with only 12 feet of water on it: the other lays S. W. from the Light, and E. S. E. from the Western extremity of Pointe des Monts, with 16 feet water on it: but the rocks do not lay farther from the shore than half a mile at low water.

Light-Houses.

The Light-House lays with the western extremity of Pointe des Monts N. 64°. East and South 64°. West, and distant about one mile; and when ships are to the Westward of the Point, the Light-House is in one with the outermost rocks off the Point; and in day time it forms a bold distinct Land Mark, and on this line of bearing ships are in the best possible fair way for the general purposes of Navigation, whether bound up or down.

For any particular purposes of Navigation, ships may safely stand to the Northward, until the Light bears E. by N.; they will then be drawing near the North land: and when it bears E. ½ N. it is time to tack; for when it bears East it will shut in with the High Land, and cannot be seen to the *Southward of East*, and then they will be only one mile from the land, and if they are off *Godbut* River, Pointe des Monts will bear from them E. by S. two leagues distant.

When ships are off Saint Nicolas Harbour, and the light bearing E. by N. they are in a good fair way from the North land. The S. E. spit of *Manicouagan* great Shoal, the ship and the Light-House are then all in one line of bearing.

LIGHT-HOUSE ON S. W. POINT OF ANTICOSTI.

Keeper.....John Hammond.

A Light-House having been erected on the South West Point of the Island of Anticosti, notice is hereby given that a grand Revolving Light, on the Argand principle, was shewn thereon for the first time, on the 25th of August, 1831, and that the said light will continue to be shewn every night from sunset to sunrise, from the 1st April to the 15th December, in each year inclusive.

Light-Houses.

When ships are to the Eastward of the Light-House, they may safely stand towards the Island until it bears N. N. W. by Compass—they will then be in a good fair way—and if they wish to make more free with the land, they can do so by their lead. The land trends from the Light-House S. E. by S. or nearly so.

When ships are to the Westward of the Light-House, they may safely stand towards the Island until the light bears S. S. E. ½ E. they will then be in a good fair way from the land, and as before mentioned they can make more free by their lead.

Nearly East and West with the Light-House, and about three-fourths of a mile from it, is the outermost part of a *Reef of Rocks* which joins the S. W. Point. These are dry at low water and are the only dangers near the Light-House; therefore a berth of a mile from the Point, is a good fair way

Sixteen leagues to the Eastward of the Light-House, at Shallop Creek, and sixteen leagues to the Westward of the Light-House, at Grand Bay, and at the Light-House itself, are Depôts of provisions for the use of Mariners in distress, or other shipwrecked persons.

A Light-House has been built on Heath Point at the East end of the Island of Anticosti, but has not been put in operation for want of sufficient fund vested in the Corporation of the Trinity House.

It is now used as a provision Dépôt for shipwrecked Mariners.

RATES OF PILOTAGE.

Rates of Pilotage for the River St Lawrence.

From Bic to Quebec	*Per Foot.*		
From the 2d to the 30th April, inclu.	£1	0	6
From the 1st May to the 10th November, inclusive, - . -	0	18	0
From the 11th to the 18th November, in.	1	3	0
From the 19th Nov. to the 1st March, in.	1	8	0

From Quebec to Bic.

From the 2d to the 30th April, inclu.	£0	18	3
From the 1st May to the 10th Nov. in.	0	15	9
From the 11th to the 18th Nov inclusive,	1	0	9
From the 19th Nov. to the 1st March, in.	1	5	9

Rates of Pilot Water and Poundage on Pilot Money are payable at the Naval Office, by Masters and Commanders of Vessels, viz :

For every foot of water for which masters or commanders of vessels are bound to pay their Pilots, from Bic to Quebec, and from Quebec to Bic, 2s. 6d. currency per foot.

For vessels going to Three Rivers or Montreal,
of 100 to 150 tons inclusive, £2 currency
of 150 to 200 tons inclusive, £3 - -
of 201 to 250 tons inclusive, £4 - -
of 250 tons and upwards, £5 - -

On settling with Pilots, masters or commanders of vessels or the consignees of such vessels, are to deduct 1s. in the pound for the amount of the sums to be paid for pilotage, which will be exacted by the Naval Officer at clearing out, the same being funded by law, under the direction of the Trinity House, for the relief of decayed pilots, their widows and children.

Pilotage Regulations, &c.

Rates above the Harbour of Quebec.

From Quebec, To Port Neuf,		To Quebec. From Port Neuf,
£4 Currency,	For Vessels of Register measurement, not exceeding 200 Tons,	£2 10s. Cur'y
£5.....	If above 200 and not exceeding 250 do.	£3 10s. do
£6.....	If above 350 Tons,	£4 do
To Three Rivers, or above Port Neuf, £6 Currency,	For Vessels not exceeding 200 Tons,	From 3 Rivers, & above Port Neuf, £4 Currency,
£7.....	If above 200 and not exceeding 250 do.	£4 10s. do
£8.....	If above 250 Tons.	£5 10s. do
To Montreal, and above 3 Rivers, £11.....	For Vessels not exceeding 200 Tons,	From Montreal, & above 3 Rivers, £7 10s. Cur'y.
£13.....	If above 200 and not exceeding 250 do.	£ 8 15s. do
£16.....	If above 250 Tons,	£10 15s. do

Pilots are at liberty to leave Vessels forty-eight hours after they arrive at the place of their destination.

GEOGRAPHICAL POSITION OF HEADLANDS, &c.

Geographical position of Headlands, &c., in the Gulf and River St. Lawrence, and on the Coast of Newfoundland, determined on the spot by Astronomical Observations.

	Latitude by Meridian Altitude.	Longitude West of Greenwich.
	° ′ ″	° ′ ″
Quebec, (Wolfe's Monument)	46 48 30 N	71 17 00
Pointe des Monts (Lt. House)	49 19 32	67 25 24
Extreme Point, (des Monts)	49 18 38	67 26 54
Anticosti, (north point)	49 57 38	64 15 35
Do. (east point)	49 8 30	61 46 21
Do. (west point)	49 52 29	64 37 29
Do. (south west point)	(*)	63 33 30
Mingan Island,	50 13 8	64 12 45
Do. Harbor, (Agent's house)	50 17 35	64 16 7
Cape Rosier,	48 50 40	64 15 58
Cape Gaspé,	48 45 14	64 14 12
Bonaventure Island,	48 29 30	64 4 11
Douglas Town, (Gaspé Bay)	48 46 33	64 25 52
Point Escuminac,	47 5 2	64 54 4
Point Miscou, (Miscou Island)	48 1 57	64 36 23
Cape Tourmentine, (Straits of Northumberland)	46 7 38	63 52 16
Paspebiac, (in Chaleur Bay)	48 0 54	65 18 51
Entry Island (W S W point)	47 16 09	61 48 00
Magdalen Islands, (N E point)	47 37 47	61 27 25
Bird Islands, (Northermost,)	47 59 28	61 13 27
Ship Harbor, (Gut of Canso)	46 36 25	61 22 17
Cape Linzee, (Port Hood)	45 59 31	61 36 49
Just au Corp Island, (S point)	43 58 10	61 38 25
Bear Cape, (Prince Ewd Isl.)	46 00 02	62 30 31
East Point, (ditto ditto)	46 27 34	62 00 42
West do (ditto ditto)	46 37 48	64 24 56
Cape North, (ditto ditto)	47 4 20	64 4 50
Cape Traverse, (ditto ditto)	46 13 17	63 43 21
Pictou Academy,	45 40 20	62 45 02
Cape North, (Breton Island)	47 02 13	60 27 20

MARITIME POSITIONS

THE

GULF AND RIVER OF ST. LAWRENCE.

BY CAPTAIN H. W. BAYFIELD, R. N.

Place.	Point where observed.	Latitude. North.	Longitude, West.	High Water at Full and Change.
		° ′ ″	° ′ ″	h. m.
St. Paul's Island -	North extreme - - - -	47 14 0	60 11 17	...
Ditto - - -	East side of Neck - - -	47 13 14	60 11 28	...
	MAGDALEN ISLANDS.			
North Bird Rock -	Centre - - - - - -	47 51 2	61 12 11	...
Bryon Island -	East point - - - - -	47 47 58	61 27 33	...
East Point - -	70 fathoms N. W. of eastern extreme - - - - -	47 37 38	61 26 3	...
Amherst Harbour -	North side of entrance - -	47 14 28	61 52 21	8 20
[illegible]	West point - - - -	47 16 8	62 15 20	...
	NEWFOUNDLAND—WESTERN COAST.			
Cape Ray - -	S. W. entrance - - - -	47 36 56	59 20 10	...
Cod Roy Island -	South side of Boat Harbour -	47 52 38	59 26 45	...
Red Island - -	30 fathoms N. E. of south point -	48 37 50	[illegible]	...

North Bird Rock -	Centre - - - - -	47 51 2	61 12 11	...
Bryon Island -	East point - - - - -	47 47 58	61 27 33	...
East Point - -	70 fathoms N. W. of eastern extreme - - - - -	47 37 38	61 26 3	...
	North side of entrance - -	47 14 28	61 52 21	8 20
Amherst Harbour -	West point - - - -	47 16 8	62 15 29	...

NEWFOUNDLAND—WESTERN COAST.

Cape Ray - -	S. W. entrance - - - -	47 36 56	59 20 10	...
Cod Roy Island -	South side of Boat Harbour -	47 52 38	59 26 45	...
Red Island - -	30 fathoms N. E. of south point -	48 33 58	59 16 16	...
Port Saunders -	N. E. point entrance - - -	50 38 36	57 20 57	10 0
Rich Point - -	Western extreme of high-water mark - - - - - -	50 41 47	57 27 14	...
Ferroll Point - -	Cove point, N. E. extreme -	51 2 22	57 05 38	...
Green Island - -	150 fathoms from N. E. end -	51 24 18	56 36 46	...
Norman Cape -	North side of Point Cove, south of east extreme - - -	51 38 5	55 56 21	...

LABRADOR COAST.

Belle Isle - -	N. E. point (magnetic) -	52 1 16	55 19 4	...
St. Lewis Cape -	Small peninsula on S. E. point -	52 21 24	55 41 23	...
Battle Islands -	N. E. extreme of S. E. island -	52 15 44	55 35 19	...
Henley Island -	Middle of north side - - -	52 0 8	55 53 30	7 35
York Point - -	East extreme - - - -	51 58 1	55 55 51	...
Red Bay - -	Harbour Island, S. E. point -	51 43 55	56 28 24	7 45
L'Ance à Loup -	Flag-staff at head of bay - -	51 31 35	56 51 50	...
Forteau Point -	S. W. extreme of point - -	51 25 37	56 59 25	...
Bradore Hills -	N. W. hill, 1,264 feet high; the Notre Dame of Cook and Lane	51 35 11	57 14 50	...

Place.	Point where observed.	Latitude, North.	Longitude, West.	High Water at Full and Change.
		° ′ ″	° ′ ″	h. m.
	LABRADOR COAST—*continued.*			
Bradore Hills -	South hill, 1,135 feet - - -	51 34 2	57 14 32	.
Ditto - - -	Middle or N. E. hill - - -	51 34 57	57 13 50	...
Greenly Island -	N. E. point - - - -	51 23 19	57 13 34	..
Bradore Harbour -	Flag-staff at Jones's house -	51 27 38	57 17 6	8 45
Belles Amours Point	S. E. extreme - - - -	51 26 42	57 28 44	9 0
Lion Island - -	Isthmus - - - - -	51 24 9	57 41 21	9 15
Mistanoque Island	East point of cove in north side of island - - - - -	51 15 51	58 15 7	10 30
Dead Cove - -	South point - - - -	50 46 52	59 2 5	...
Grand Mecattina Point	S. E. extreme - - - -	50 44 10	59 2 25	..
Hare Harbour -	East side—See chart - - -	50 36 32	59 20 7	..
Antrobus Point -	North point of island - - -	50 33 20	59 19 31	...
Wapitagun Harbour	Eastern point of islet on southern side of anchorage - - -	50 11 48	60 4 5	10 30
Whittle Cape -	S. W. extreme of Lake Island -	50 10 44	60 9 46	...
Coacoacho Bay -	South point of outer islet - -	50 9 12	60 20 55	...
Kegashka Bay -	Islet at south end of the beach -	50 11 27	61 18 21	10 45
Natashquan River -	Southern point of entrance -	50 7 5	61 50 43	..
Little Natashquan Harbour - -	North point of islet at the head of the bay -	50 11 49	61 53 15	

Grand Mecattina Point	S. E. extreme - - - -	50 44 10	59 2 35	...
Hare Harbour -	East side—See chart - - -	50 36 32	59 20 7	..
Antrobus Point -	North point of island - - -	50 33 20	59 19 31	...
Wapitagun Harbour	Eastern point of islet on southern side of anchorage - - -	50 11 48	60 4 5	10 30
Whittle Cape -	S. W. extreme of Lake Island -	50 10 44	60 9 46	...
Coacoacho Bay -	South point of outer islet - -	50 9 12	60 20 55	...
Kegashka Bay -	Islet at south end of the beach -	50 11 27	61 18 21	10 45
Natashquan River -	Southern point of entrance -	50 7 5	61 50 43	..
Little Natashquan Harbour - -	North point of islet at the head of the bay - - - - - -	50 11 49	61 53 17	...
Nabesippi River -	First granite point S. E. of entrance	50 14 0	62 15 49	...
Watcheeshoo Peninsula - -	Summit - - - - - -	50 16 26	62 44 3	..
Appeetetat Bay -	East point - - - - - -	50 16 43	63 1 7	..
Betchewaen Harbour	S. E. point of Low Isle - -	50 14 21	63 13 30	11 12
Clearwater Point -	S W. entrance - - - -	50 12 35	63 30 4	...
Mingan Harbour -	Sandy point - - - -	50 17 32	64 4 56	1 7
Mingan Island -	Summit - - - - - -	50 12 56	64 10 31	...
St. John River -	East point of entrance - -	50 17 11	64 23 16	...
Manitoui Point -	Extreme - - - - - -	50 17 42	65 17 9	...
St. Charles Point -	South extreme at high-water -	50 15 25	65 51 50	...
Moisic River -	S. W. point of entrance - -	50 11 24	66 7 41	...
Carousal Island -	South extreme - - - -	50 5 29	66 26 35	...
Seven Islands Bay -	Storehouse, east side - - -	50 13 7	66 27 7	1 20
St. Margaret Point	Extremity - - - - - -	50 2 33	66 47 45	...
Cawee Islands -	West point of Little Island -	49 49 29	67 4 57	1 50
Egg Islands - -	West point of North Island -	49 38 21	67 13 10	...
Trinity Bay - -	S. W, point - - - -	49 23 47	67 21 12	1 55
Point de Monts -	Light-house - - - -	49 19 43	67 25 2	...
Point de Monts -	South extreme - - - -	49 18 49	67 26 22	...

Place.	Point where observed.	Latitude, North.	Longitude, West.	High Water at Full and Change.
		° ′ ″	° ′ ″	h. m.
ANTICOSTI ISLAND.				
West Point - -	S. W. extreme of the headland at high-water - - - -	49 52 20	64 35 8	...
Cape Henry - -	S. E extreme - - - -	49 47 50	64 25 44	1 43
South West Point -	At high-water mark near Light-house - - - - -	49 23 53	63 38 47	...
South Point - -	At high-water mark - - -	49 3 43	62 18 30	...
East Point - -	Ditto - - - - -	49 8 25	61 42 59	...
Bear Bay - -	Entrance of river - - -	49 30 30	62 27 29	...
Observation Bay -	West side of near rivulet - -	49 38 59	62 44 24	...
North Point - -	Ditto, high-water mark - -	49 57 40	64 12 0	...
NORTH SHORE OF THE ST. LAWRENCE RIVER.				
Godbout River -	Trading post - - - -	49 18 33	67 39 9	1 52
St. Nicholas Harbour	Cross point - - - -	49 18 14	67 49 42	1 55
St. Nicholas Point -	South extreme - - - -	49 15 55	67 53 10	...
St. Giles Point -	Extreme - - - - -	49 12 34	68 12 3	...
Manicouagan Point	S. E. extreme - - - -	49 6 13	68 15 1	2 0
Bersimis Point -	South extreme - - - -	[illegible]	[illegible]	[illegible]
Jeremy	[illegible]	[illegible]	[illegible]	[illegible]

North Point - -	Ditto, high-water mark - -			

NORTH SHORE OF THE ST. LAWRENCE RIVER.

Godbout River -	Trading post - - - -	49 18 33	67 39 9	1 52
St. Nicholas Harbour	Cross point - - - -	49 18 14	67 49 42	1 55
St. Nicholas Point -	South extreme - - - -	49 15 55	67 53 10	...
St. Giles Point -	Extreme - - - - -	49 12 34	68 12 3	...
Manicouagan Point	S. E. extreme - - - -	49 6 13	68 15 1	2 0
Bersimis Point -	South extreme - - - -	48 54 05	68 41 35	2 0
Jeremy - - -	Trading post - - - -	48 52 53	68 49 32	...
Port Neuf - -	Church - - - - -	48 37 25	69 9 0	2 10
Tadousac (Saguenay River) - -	Store on beach - - - -	48 8 40	69 46 1	2 45
Chicoatimi (Saguenay River) - -	Trading post - - - -	48 26 13	71 8 1	4 11
Isle aux Coudres -	West point of La Prairie Bay -	47 24 48	70 28 2	4 25
Quebec - - -	North bastion - - - -	46 49 8	71 16 0	6 38

SOUTH SHORE OF THE ST. LAWRENCE.

Despair Cape - -	Extreme - - - - -	48 25 30	64 21 52	...
Gaspé Basin - -	Sandy Point, N. W. side of Narrow Entrance - - -	48 49 53	64 31 41	2 30
Cape Gaspé - -	Flower-pot Rock - - -	48 45 10	64 12 22	...
Cape Rozier - -	Extremity, seen from Cape Gaspé	48 51 45	64 14 48	...
Great Fox Bay -	Centre of - - - - -	49 0 5	64 25 52	1 0
Mount Louis River	East point of entrance - -	49 14 37	65 46 35	1 30
Cape Chatte - -	Extreme - - - - -	49 6 0	66 48 19	...
Matan River - -	Inner S. W. point of entrance -	48 51 43	67 34 29	2 0

Place.	Point where observed.	Latitude, North.	Longitude, West.	High Water at Full and Change.
		° ′ ″	° ′ ″	h. m.
SOUTH SHORE OF THE ST. LAWRENCE—*continued.*				
Metis - - -	Reef off Little Metis - -	48 41 18	68 4 39	2 10
Camille Mount -	Summit, 2,036 feet above high-water spring tides - - -	48 28 44	68 15 55	...
Barnaby Island -	N. E. point - - - -	48 29 43	68 35 2	...
Bic Island - -	N. E. extreme of S. E. reef -	48 25 17	68 51 30	2 15
Razade Rocks -	N. E. rock - - - -	48 12 35	69 11 9	...
Green Island -	Light-house - - - -	48 3 25	69 28 14	2 45
Loup River - -	N. point of entrance - - -	47 51 5	69 36 49	...
Brandy Pots - -	South point of South Rock -	47 52 36	69 43 47	3 00
Kamouraska - -	N. E. point of Crow Island -	47 35 17	69 55 48	4 00
Crane Island - -	Station on beach, ¼ mile S. W. of Macpherson - - - -	47 4 30	70 34 22	5 20
Dauphine Island, (Orleans Isle) -	S. W. point of entrance - -	46 58 12	70 53 54	5 40

BEARINGS AND DISTANCES BETWEEN HEADLANDS, &c. IN THE GULF OF ST. LAWRENCE.

Names of Headlands.	True Course	Course by Compass	Course & Dist. by compass

Kamouraska - -	N. E. point of Crow Island -	47 33 14		
Crane Island - -	Station on beach, ¼ mile S. W. of Macpherson - - - -	47 4 30	70 34 22	5 20
Dauphine Island, (Orleans Isle) -	S. W. point of entrance - -	46 58 12	70 53 54	5 40

BEARINGS AND DISTANCES BETWEEN HEADLANDS, &c. IN THE GULF OF ST. LAWRENCE.

Names of Headlands.	True Course.	Course by Compass.	Distance	Course & Dist. by compass as laid down in the Charts & Books at present in use.	
From St. Paul's Point to Cape Ray,	N. E. by E.	E. by N.	42 Miles	E N E 3-4 E	42 Miles.
From Saint Paul's to Cape North,	S. W. 1-4 W.	W. S. W. 1-4 W.	14 "	W S W 1-4 W	12 "
From St. Paul's to North Bird Island,	N. W. 1-4 W.	N. N. W. 1-4 W.	56 "	N by W 1-4 W	53 "
From St. Paul's to N. E. end of Magdalen Island,	N. W. by W. ¾ W.	N. W. 1-4 W.	57 "	N W by N	52 "
From St. Paul's to E. end of Island,	N. N. W. 1-2 W.	N. 1-2 W.	130 "	N by W	139 "
From Bird Island to Cape Rosier,	N. W. by W. ¾ W.	N W 1-4 N	135½ "	N W 1-4 W	141 "
From Cape Ray to North Bird Island,	W. by N.	N W by W	76 "	N W 1-2 W	66 "
From Cape Ray to E. Point of Anticosti,	N. W. 1-4 W.	N N W 1-4 W	131 "	N N W 1-2 W	148 "

(Signed,) JOHN JONES, Master H. M. S. *Hussar.*

OFFICERS OF THE CUSTOMS.

QUEBEC.

Henry Jessopp, Esquire, Collector
John Bruce, J. Pendergast, Charles Secretan, Robert Oliver, *Clerks*.
C. Grey Stewart, Esquire, Landing Surveyor
John Fletcher, J. H. Kerr and John P. Meara, Esquires, Waiters and Searchers
Edward Bartlett, Clerk to Landing Surveyor
Charles G. Stewart, Surveyor of Shipping
R. H. Hamilton, Naval Officer
John Bruce, Warehouse-keeper
John Fife, Tide Surveyor
Thos. Lambert and James McLeish, Tidesmen
James Gibb, Messenger

MONTREAL.

William Hall, Esquire, Collector
R. H. Hamilton, Esqr. Landing Surveyor
Thomas Thain Esqr. Landing Waiter and Searcher
John W. Oliver, Thomas Seed and —— —— *Clerks*
James Mills, Tide Surveyor

GASPE'.

John Douglas McConnel, Esqr. Sub-Collector
Edmund Flynn, Coast Officer at Percé

NEW CARLISLE.

Henry Kavanagh, Esquire, Sub-Collector

OFFICERS OF THE CUSTOMS.

PROVINCIAL.

Wm. McCrea, Esquire, Collector, St. John's
Benjamin Burlend, Gauger at do
J. Leggatt and C. Vandal, Land Waiters at do
John Simpson, Esquire, Collector at Coteau du Lac.
B. Tierney, Comptroller at do
Samuel Perry, Land Waiter at do
G. N. Johnson, Extra do at do
Robert Hoyle, Collector at Stanstead
T. J. Taschereau, Esq. Collector at Nouvelle Beauce
James Brown, Preventive Officer, Caldwell's Manor
Samuel Hingston, ditto Godmanchester
E. F. G. Studdard, ditto at Stanstead
Edward March, Land Waiter at Lacolle
C. Hindman, ditto at Compton
Zadoc Wilson, ditto at Potton
J. Colclough, ditto at Sherbrooke
Louis Demers, Measurer of Rafts of Timber, Fire Wood, &c., at Chateauguay
C. H. Jones, Deputy Collector at the Port of Philipsburgh
Wm. Parkins, Esqr. Preventive Officer of the Customs for the South side of the River St. Lawrence, in the District of Three Rivers
Samuel Waller, Esqr. Preventive Officer at St. Jean Baptiste of Nicolet

POST-OFFICE.

Officers of the General Post-Office in the Provinces and Islands of British North America.

THOMAS ALLEN STAYNER, Esquire, Deputy Post-Master General for British North America.
Wm. Henry Griffin. Surveyor for Lower Canada.
Jas. Porteous, Surveyor for Upper Canada.
William Griffin, Chief Clerk to Deputy Post Master General
Edward S. Freer, 1st Clerk to do.
Gilbert E. Griffin, 2nd do. to do.
E. J. King, Esquire, Accountant to G. P. O. for British North America,
V. Daintrey, 1st Clerk, } Accountant's Office,
Wm. Kimlin, 2nd do. }
John Sewell, Chief Clerk, Sorting Office.
David Logie, 2nd do. do.
A. Henderson, 3rd do. do.
D. M. Wright, 4th do. do.
John Watt, } Letter Carriers.
——— ———, }
S. Allan, Messenger.

LOWER CANADA.

Offices.	*Post-Masters.*
Abbotsford,	Ebenezer Fisk
Aylmer,	C Symmes
Babyville,	J Bigelow
Barnston,	A A Adams
Beauharnois,	John Ross
Becancour,	E Beauchemin
Bedford,	N Adams
Berthier,	A D Bondy

Post-Office, L C.

	Offices.	*Post-Masters.*
	Bolton,	Jon Merry
	Boucherville,	Augustin Delisle
10	Brome,	B Foss
	Brompton,	J Dennett
	Buckingham,	Levi Bigelow
	Batiscan,	J B Filteau
	Cacona,	P Dumais
	Cap Santé,	G A Allsopp
	Chambly,	W H Dixon
	Chateauguay,	J McEachern
	Chatham,	A E Montemarquet
20	Chateau Richer.	W Lemoine
	Churchville,	A Barney
	Clarenceville,	C Goodsil
	Compton,	A W Kendrick
	Coteau du Lac,	J Bell
	Champlain,	J E Lanouette
	Cape Cove,	William Tilly
	Carleton,	Jos Meagher
	Chelsea,	Thomas Prentiss
	Cedars.	William Waters
30	Clarendon,	John Maitland
	Danville,	T C Allis
	Dewitville,	J Davidson
	Drummondville,	James Millar
	Dundee,	John Davidson
	Dunham,	E Baker
	Durham,	Robert More
	Deschambeault,	François Hamelin
	Daillebout,	Paul Hervieux
	Dawn Mills,	William Taylor
40	Eaton,	Joshua Foss
	East Farnham,	Whipple Wells
	Frelighsburg,	J Chamberlain
	Frost Village,	D Wood
	Frampton,	John Ross
	Gentilly,	A Stein

Post-Office, L. C.

	Offices.	Post Masters.
	Georgeville,	T L Parsons
	Granby,	H Lyman
	Grenville,	Edwin Pridham
	Grondines,	A Houd
50	Gaspé Basin,	John Eden
	Hatley,	W G Cook
	Henryville,	Hor Wells
	Hemmingford,	J Scriver
	Hereford,	Alex Rea
	Hull,	James Anderson
	Huntingdon,	D K Lighthall
	Industry,	P C Leodel
	Isle-aux-Noix,	Geo Gunn
	Isle Verte,	Louis Bertrand
60	Inverness,	Joseph Refern
	Kamouraska,	Alexis Gagné
	Kingsey,	H Evans
	Keithburn,	William Barrett
	La Baie,	W McDonald
	La Beauce,	J R Fortier
	L'Acadie,	Isaac Coote
	Lachine,	John England
	Lachute,	H Hutchins
	La Colle,	Traver Vanvliet
70	Laprairie,	John Fairbairn
	L'Assomption,	Jos Guilbeau
	Leeds,	H C Wharton
	Lennoxville,	C A Richardson
	Les Eboulemens,	John Slevin
	L'Islet,	J Ballantyne
	Lochabar,	W McLean
	Lotbinière,	Joseph Filteau
	Longueuil	Joseph Le Cour
	Manningville,	John Manning
80	Melbourne,	Thomas Tait
	Metis,	A L McNider
	Montreal,	— —
	Murray Bay,	E Trembly

Post-Office, L. C.

	Offices.	*Post-Masters.*
	Maskinongé,	J R Giroux
	Napierville.	Loup Odell
	New Glasgow,	Hoyes Lloyd
	Nicolet.	L M Cressé
	North George Town,	Alexander Reeves
	Norton Creek,	T Cantwell
90	New Carlisle,	J McClellan
	New Ireland,	Amos Hall
	Ormestown,	Robt Cross
	Petite Nation,	D B Papineau
	Philipsburg,	W W Smith
	Portneuf,	A Gaudrie
	Pointe Claire.	John Mount
	Port St. Francis,	Smith Leith
	Percé	William Annett
	Point St. Peter,	H B Johnson
100	Quebec,	John Sewell
	Rawdon,	T Griffiths
	Richmond,	G K Foster
	Rigaud,	S Fournier
	Rimouski,	P Gauvreau
	Rivière du Loup,	T L Chalon
	Rivière du Loup (en-bas,)	H Davidson
	Rivière Ouelle,	Nazaire Tétu
	Russel Town,	Alexander McFee
	Robinson,	Geo Hawley
110	Repentigny,	Antoine E Deschamps
	St. André,	E Michaud
	St. Andrews,	W G Blanchard
	St. Anne de la Pérade,	P A Dorion
	Ste. Anne la Pocatière,	R Puize
	Ste. Anne (bout de l'Isle,)	Edward McNaughton
	St. Antoine,	J G J Noël
	St. Césaire,	W Chaffers
	St. Charles,	Peter Spink
	Ste. Croix,	J O Barbin

Post-Office, L. C.

	Offices.	Post Masters.
120	St. Denis,	O Chamard
	St. Eustache,	D Mitchell
	St. Francis,	I Gill
	St. Hilaire,	H De Rouville
	St. Hyacinthe,	Wm Honey
	St. Jacques,	Joseph Dufresne
	St. Jean Port Joli,	S Fraser
	St. Johns,	C Pattee
	St. Marie de Monoir,	F H Gatien
	St. Martine,	C M Leburn
150	St. Nicholas,	Maurice Scott
	St. Ours,	Frs Hughes
	St. Paul's Bay,	John Kane
	St. Pierre les Becquets	A P Methot
	St. Roch des Annais,	A Morrin
	St. Roch l'Achigan,	J Buxton
	St. Thomas,	E P Tasché
	Sherbrooke,	W Brooks
	Stanstead,	P Hubbard
	Stukeley,	Silas Godard
140	Stanbridge East,	E J Briggs
	St. Laurent,	Daniel McDonald
	St. Luc,	Benj Holmes
	Ste. Luce,	A E Gauvreau
	St. Martin,	Charles Smallwood
	St. Vincent de Paul,	Césaire Germain
	Ste. Elizabeth,	George Edward Bull
	Ste. Therèse de Blainville,	John Morris
	Sutton,	Gilbert Frary
	South Potton,	H R Woods
150	St. Pie,	George Bridgeman
	St. Stanislaus,	Frs Laflèche
	St. Sylvestre,	Enoch Johnson
	Terrebonne,	John McKenzie
	Three Rivers,	John Robertson
	Trois Pistoles,	Felix Tétu
	Temiscouata,	Geo Chapman

Post-Office, L. C.

	Offices.	*Post Masters.*
	Varennes,	Jos Marceau
	Vaudreuil,	J O Bastien
	Verchères,	Jos Dansereau
160	Victoria	S Yarwood
	Waterloo,	H Robinson
	William Henry,	E L Hayden
	West Shefford	Schuler Johnson
	Yamachiche,	Modeste Richer
	Yamaska,	F Hébert

166
1 struck out

165

Post-Office.

UPPER CANADA.

	Offices.	*Post Masters.*
	Adelaide,	Rich Winsor
	Adolphustown,	Stephen Griffis
	Albion,	S B Sterne
	Aldborough,	D McDermaid
	Alexandria,	R Chisholm
	Amherstburg,	Jas Kevill
	Ancaster,	James Chep
	Asphodel,	Thomas Walker
	Aylmer,	P Hodgkinson
10	Allen Mills,	Saml Fry
	Ameliasburg,	Thomas McMahon
	Amiens,	J McKirdy
	Ayr,	J Jackson
	Barrie,	S M Sanford
	Bath,	W J McKay
	Bayham,	Jos Bowes
	Beamsville,	James Osborne
	Beaverton,	James Ellis
	Belleville,	Don Cameron
20	Beverley,	Peter Schofield
	Brantford,	Wm Richardson
	Brighton,	Jos Lockwood
	Brockville,	Henry Jones
	Burford,	W Whitehead
	Bytown,	G W Baker
	Beachville,	Wm Merigold
	Bloomfield,	John Thirkell
	Brock,	Wm Bagshaw
	Brougham,	N Howell
30	Bond Head,	J F Robinson
	Barritt's Rapids	S Burritt
	Bradford,	J Peacock
	Camden East,	S Clarke
	Canboro,	Wm Fitch
	Carleton Place,	R Bell
	Castleford,	Thos O'Neil

Post-Office, U. C.

	Offices.	*Post Masters.*
	Cavan,	J Knowlson
	Chinguacousey,	P Howland
	Caledon,	George Bell
40	Chippawa,	J Hepburn
	Clarke,	John Beavis
	Clearville,	D Gesner
	Cobourg,	Thos Scott
	Colborne,	J A Keeler
	Colchester,	G Buchanan
	Coldwater,	Ed Moon
	Consecon,	E D S Wilkins
	Cornwall,	G C Wood
	Credit,	J McGrath
50	Cooksville,	F B Morley
	Churchville,	A Lewis
	Caledonia,	William Parker
	Darlington,	Robert Yairbairn
	Delaware,	W Mills
	Demorestville,	Thomas Demorest
	Drummondville,	S Falconbridge
	Dundas,	B Ewart
	Dunville,	A S St. John
	Darnley,	J B Strathy
60	Elora,	Andw Geddes
	Eramosa,	Geo Forster
	Erin,	Wm Cornock
	Edwardsburg,	M Cassalman
	Erieus,	J W Little
	Esquesing,	Alex Campbell
	Etobicoke,	Danl Perry
	Embro,	D Mattheson
	Emily,	J L Hughes
	Errol,	Alfred Toulmin
70	Ekfried,	J McIntyre
	Eldon,	Duncan Cameron
	Fergus,	James McQueen
	Fitzroy Harbour,	A McMillan
	Fort Erie,	James Kirby
	Franktown,	E McEwen

Post-Office, U. C.

	Offices.	*Post-Masters.*
	Fredericksburg,	W A Anderson
	Farmersville,	Joshua Bates
	Flos,	J Craig
	Fenelon Falls,	Jas Wallis
80	Frankford,	Wm Bowen
	Galt,	Absalom Shade
	Gananoque,	J McDonald
	Georgina,	J O Bourchier
	Goderich,	Thos Kydd
	Gosfield,	H Nelson
	Grimsby,	H Nellis
	Guelph,	Robert Corbett
	Haldimand,	J Taylor
	Hamilton,	E Ritchie
90	Hawkesbury,	C Hersey
	Hillier,	Jas Rogers
	Holland Landing,	W Sloane
	Howard,	A Wheatley
	Huntley,	J Graham
	Jordan,	W Bradt
	Kemptville,	W H Bottom
	Keswick,	B W Smith
	Kilmarnock,	Jas Maitland
	Kingston,	Robert Deacon
100	Kitley,	W Chamberlain
	Katesville,	Richard Brown
	Lanark,	Jno Hall
	Lancaster,	William McIntosh
	Lloydtown,	Jos Powley
	Lochiel,	D McLeod
	London,	G J Goodhue
	L'Orignal,	T H Johnson
	Loughboro,	Hugh Maden
	Lindsay,	D Culbert
110	March,	Thomas Read
	Markham,	A Barker
	Marmora,	J Fidlar
	Marshville,	Jno Graybiel

Post Office, U. C.

	Offices.	*Post-Masters.*
	Martintown,	A McMartin
	Matilda,	Geo Brouse
	Merrickville,	E H Whitmarsh
	Mersea	F A Ambridge
	Middelton	N Eagles
	Milford	W Y Church
120	Milton	Geo Brown
	Mohawk	A Cook
	Mosa	G Gibbs
	Moulinette	B French
	Murray	Charles Biggar
	Madoc	S McKenzie
	Mariposa	Jacob Ham
	Maitland	George Longley
	McGillivray	Isaac Adamson
	McKillop	Adolphus Meyer
130	Moore	James Baby
	Mill Creek	Timothy Fraser
	McNab	Jas Morris
	Mono Mills	Alexr Lewis
	Napanee	A McPherson
	Nassagaweya	D Black
	Nelson	T Cooper
	Newmarket	William Roe
	Niagara	Alexander Davidson
	North Augusta	J Ross
140	Norwich	Thos Wallace
	North Port	Sam Solmes
	Newboro	Benjamin Tett
	Norval	William Clay
	Nanticoke	J S Grey
	Oakville	W Chisholm
	Oakland	J Joyne
	Orilia	G Alley
	Osnabruck	Joseph Bockus
	Otonabee	Thomas Carr
150	Oxford	C Ingorsell
	Otterville	G H Cornell

Post Office, U. C.

	Offices.	*Post-Masters.*
	Oro	J B Allingham
	Osgoode	Dan Cameron
	Pakenham	A Dickson
	Paris	George Macartney
	Percy	John Platt
	Perth	Francis Allen
	Penetanguishene	J M Hamilton
	Peterboro	E Stanford
160	Pickering	F Leys
	Port Burwell	J P Bellairs
	Port Colborne	James Black
	Port Dalhousie	Nathaniel Pauling
	Port Dover	Alex Jenkins
	Port Hope	David Smart
	Port Robinson	D McFarland
	Port Stanley	J Bostwick
	Port Talbot	M Burwell
	Prescott	A Jones
170	Preston	Adam Ferrie
	Port Sarnia	George Durand
	Palermo	Jos Gage
	Picton	William Rorke
	Point Abino	John Haun
	Plantagenet	John Kearns, junr.
	Queenston	John Stayner
	Raleigh	Jas Read
	Rawdon	Ed Fidler
	Reach	J Leitch
180	Richmond	George Lyon
	Richmond Hill	James Sinclair
	Romney	Thomas Renwick
	Ramsay	James Wylie
	St. Catherines	W H Merritt
	St. George	G Stanton
	St. Johns	John Davies
	St. Thomas	Edward Ermatinger
	Sandwich	E Holland
	Scarboro	A McLean

Post Office, U C

Offices.	Post-Masters.
Soymour West	St Jno C Keyse
Shannonville	R McMichael
Simcoe	Duncan Campbell
Smith's Falls	G C Mittleberger
Smithville	Joseph Foster
Stanley's Mills	R Woodell
Stoney Creek	John Williamson
Stratford	J U Daily
Streetsville	W H Patterson
South Gower	Wm Bower
Seymour East	John Rainie
Sheffield	J A Cornell
St. Andrews	D McDonald
Seneca	James Little
Thamesville	N Cornwall
Thornhill	Wm Parsons
Thorold	P Reefer
Toronto City	Chas Berczy
Trafalgar	A Proudfoot
Tyrconnell	Joseph Paterson
Trent Port	Wm Robertson
Uxbridge	Geo Boscom
Vankleckhill	Neil Stewart
Vienna	Thos Jenkins
Vittoria	S McCall
Walpole	W Mudie
Walsingham	A McLellan
Waterloo	Daniel Snider
Wellington	A McFaul
Wellington Square	Hiram Smith
West Williamsburg	James Holden
Whitby	Alexander McPherson
Williamstown	Daniel McNicol
East Williamsburg	Mich Pillar
Wilton	S Warner
Woodstock	H C Barwick
Wilmot	Robert Hays

Post Office, U. C.

	Offices.	*Post-Masters.*
	Wallaceburgh	W James
	Warwick	C R Nixon
	Woolwich	John Davidson
230	Whitehall	John White, late "Camden West"
	Westmeath	C S Bellows
	Westminster	D McPherson
	Waterdown	J Barnard
	Yonge	J Weatherhead
	York	Alexander Scobie
	York Mills	W Hamilton
237	Zone Mills	G P Kirby

237 U. C.
165 L. C.

402 Total in the Canadas.

Nova Scotia.

Halifax,	John Howe Senr. Dep. P. M. Gen
Windsor,	T M Rudolf,
Horton,	Elisha Dewolf,
Annapolis,	Alexander Burkett,
Digby	J Snodgrass,
Liverpool,	E Calking

New-Brunswick.

Fredericton,	W B Phair
St. John	John Howe junr.
St. Andrews,	John Campbell
Miramichi	James Caie
Bathurst	T M De Blois.
Campbelltown,	Arthur Ritchie
Grand Falls,	J H Ryan
Madawaska,	C L Beckwith.
Woodstock,	Richard English.

Post Office.

Prince Edward Island, (Charlotte Town,)
B. Chappell.

The Mails from Quebec to the several Post Offices n the route to Montreal, to Upper Canada and the Jnited States. are made up and forwarded every day, 6 P. M. in Summer, and 5 P. M. in Winter.

The Mails from Quebec for the undermentioned ections of Country, are closed as follows :—

For Eastern Townships, via Three Rivers and Niolet,—Tuesday, Thursday and Saturdays

For Nova Scotia, New Brunswick, Baie Chaleur, c. Sundays and Thursdays, from 2nd November to n April, and from 10th April to 20th May, a P. M.—From the 21st May to 1st November Monays and Fridays, at 3 P. M.

Mails for Gaspé and Baie Chaleur via Metis and e Restigouche, every Wednesday, a half-past 11 . M.

The Postage on Letters for Great Britain and Ireand, sent *via* Halifax, has within the last year been educed to a uniform rate of 1s. 2d. sterling, which ostage may be prepaid or not, at the option of the ender. If letters for Europe are sent *via* New York, e provincial and United States postage thereon, ust be prepaid.

Stanstead and Montreal, in Lower Canada, and Prescott, Kingston and Queenston, are in direct fficial communication with the Post Offices in the Jnited States; and Letters from United States can e sent through either of these Offices, upon payment f the Provincial Postage. The United States' Posge upon such Letters will also be received in this ountry, if desired.

La Beauce and Hilton's, State of Maine, by the Kennebec Road, Mondays and Thursdays, at three P. M.

LAND SURVEYORS.

BOARD OF EXAMINERS FOR PERSONS APPLYING TO
COMMISSIONED AS LAND SURVEYORS.

Joseph Bouchette, junior, Deputy Surveyor Gener
William Henderson, William Ware and Jose
Hamel.

Sworn Surveyors within the Province, with their pl
of Residence.

Joseph Bouchette, S. G., Quebec
J Bouchette, junior, D. S. G., Quebec
Robert Jones, William Henry
H. Lemaire St. Jermain, St. Eustache
Jean Bte. Demers. St. Nicolas
François Legendre, Gentilly
Jean Bte. Larue, Quebec
Modeste Pratt, Three Rivers
Joseph Whitman, Odelltown
Joseph Fraser, St. Anne
Ignace Plamondon, St. Régis
Joseph Martel, Quebec
Henry O'Hara, Gaspé
Pierre Lambert, New Liverpool
Theodore Davis, Carillon
Charles Laurier, Lachennie
Louis Legendre, Lotbinière
Peter Weilbrenner, Boucherville
Pierre Déry, Ancienne Lorette
Robert Smith, St. André
John Dwyer, St. Hyacinthe
John Sullivan, Maskinongé

Charles Fournier, St. Charles
H. B. de la Durantaye, Kamouraska
David Thompson, Terrebonne
Jean Bte. Legendre, Gentilly
C Archambeault, Chateauguay
John Adams, Coteau du Lac
Frederick Weiss, Sherbrooke
Eméry Feré, St. Eustache
Patrick H Smith, Hull
J. B. Duberger. Murray Bay
Alexander Stevenson, Montreal
John W. Quinn, Ste. Marie
D. T. Jones, Lachine
Charles Manuel, Laprairie
J. P. Proulx, Ste. Marie, Beauce
Thomas Horan, (not known,)
Hamilton Leslie, Quebec
David Bourdages, St. Denis
D. Livingston, Beauharnois
Jean O. Arcand, Yamaska
E. F. Després, St. Hyacinthe
Joel Ackley, Laprairie
William Teasdale, Argenteuil
Wm. McDonald, New Carlisle
William Ware, Quebec
F. Têtu, New Liverpool
P. Verrault, Cap St. Ignace
Joseph Hamel, Quebec
J. B. Bureau, Three Rivers
Leon G. Lalanne, Hemmingford
Alexander M'Neil, Gaspé
N. Lefrançois, Château Richer
D. S. Ballantyne, Rimouski
Joseph Gamache, L'Islet
A. Bochet, Ste. Anne de la Pérade
L. Dorval, L'Assomption
Jean Barbrint, Chambly
John Burrows, Hull
T. Allstone, River du Loup, Dist. of Mont.
James Dignan, Berthier

H. U. Ballantyne, L'Islet
Alphonso Wells, Farnham
H. Legendre, Cap de la Magdelaine
Joseph Pennoyer, Compton
Elie Bélanger, Kakouna,
Gabriel Maufet, River du Loup
J. Weilbrenner, Boucherville
Adolphus Larue, Quebec
William Henry, Sherbrooke
Owen Quinn, La Chute
William Henderson, Quebec
Alexander J. Russell, do
Duncan M'Callum, Odelltown
Daniel Webster, Stanstead
André Trudeau, Montreal
Andrew Ross, Frampton
Andrew Russell, Leeds
Jules Tremblay, Baie St. Paul
Thomas Carrol St. Ambroise
John Hughes, Quebec
Hiram Corey, Stanbridge
F. X. Legendre. Gentilly
Harry Ball, Quebec
James Perkins, Nicolet
E. Blanchard, St. Hyacinthe
Anthony Swalwell, Hull
William Barret, Hemmingford
Jacques Langlois, Chateauguay
John Ostel, Montreal
Patrick Daly, Drummondville
Felix O'Neil, St. Sylvestre
H. G. Hall, Broughton
George Gascon, (not known)
Amos H. Vaughan, Caldwell's Manor
Robert M. Moore, jr.
Frs. Lellay dit Poudrien
Jean Evariste St. Pierre
Daniel Henry Jeoffries.
Chs. F. Fournier, St. Jean Port Joli.

BOARD OF EXAMINERS,

r the City of Quebec, of applicants for the situation of Inspector of Pot and Pearl Ashes.

enry Le Mesurier,	William Patton,
mes Bell Forsyth,	Edward Ryan,
vid Burnet,	John Young.

---

oard of Examiners for the City of Quebec, of applicants to be Inspectors of Flour and Meal.

illiam Walker,	John Gordon,
vid Burnet,	Henry J. Noad,
seph W. Leaycraft,	James Clearihue.

---

oard of Examiners for the City of Montreal, of applicants for the situation of Inspector of Pot and Pearl Ashes.

hn Frothingham,	William Lyman,
T Barrett,	James Scott.
McCulloch,	

---

oard of Examiners for the City of Montreal, of applicants for the Office of Inspector of Beef and Pork.

illiam Bradbury,	Louis Boyer,
Latham,	Henri Saint Jean,
Webster,	Stanley Bagg
S Phillips,	Harrison Stephens.
muel Ogden	

---

oard of Examiners for the City of Montreal, of applicants for the situation of Inspector of Flour and Meal.

omas Cringan,	Joseph Webster,
arles Bowman,	George Johnston,
G Mackenzie,	John Crooks,
Mettleberger,	Stanley Bagg,
alter Benny,	John T Brondgeest,
bert Latham,	Orlin Bostwick.

PHYSICIANS, SURGEONS, &c.

DISTRICT OF QUEBEC.

Quebec Medical Board.

Joseph Painchaud, President.

Ant G Couillard
Thomas Fargues
Joseph Morrin
John Rowley
Etienne P Taché
J Blanchet
Joseph Parent
Jean Bte Noël
Jean Bte Biais
Charles J Frémont
Wm Marsden

J Z Nault, Secretary and Treasurer.

IN THE TOWN.

Joseph Painchaud
Ant G Couillard
Thomas Fargues
Joseph Morrin
John Rowley
J Blanchet
J Parent
Frs J Séguin
James Douglas
G M Douglas
P M Bardy
Chs James Frémont
William Marsden
Edouard Rousseau
J Racey
Alfred Jackson
James A Sewell
J Z Nault
L Labreque
Thos S Robinson
Olivier Robitaille
John L Hall
Wm Dill
Frs. Denis Blanchet,
Pre. Baillargeon,
Alex. Greig Fenwick
Joseph Côté

Apothecaries.

John Musson,
Sims & Bowles
Alexander Bagg,
S J Lyman

Midwives.

Marie L Ozeley
Margaret Papps
Mary Donaldson
Mary Inglis
M Brookbank

IN THE COUNTRY.

Bénoni Guay, Point-Lévi
Jean Landry, do
Godfroy Mivile Dechâine, Isle D'Orleans
John Clark, do
G Lachance, do
Henry Carter, Ste. Anne de la Pérade
Louis F Chaperon, do
Edouard Boudreau, St. Roch
Ls Girard, do
L D Dubord, Baie des Chaleurs
André Lacroix, Isle Verte
P Brassard, Rivière Ouelle
F X Poulin, Rimouski
M P de S Laterrière, Eboulemens
Thomas Horsman, Kamouraska
A T Michaud, do
Edouard S Belleau, St. Michel
Frs Fortier, do
Ernest Munkel, St. George
Etienne P Taché, St Thomas
Joseph Marmette, do
George Larue, Kakouna
Pierre Mackay, Château Richer
J G Gaucher, Cap Santé
G A Allsopp, do
R A Fortier, Ste. Marie
Jos Laveaux, Mal Baie
J B Noël, St Antoine
J Bte Blais, St Henry
Réné Bedard, Baie St. Paul
Oct C Fortier, St Gervais
Wm Thurber, Ste. Croix
James O'Leary, St. Pascal
Vincent Martin, l'Ilet
Montegue Scott, Leeds
Jos Eusèbe Hudon, River du Loup
Jas F Wolff (Residence not known.)

DISTRICT OF MONTREAL.

MEMBERS OF THE MONTREAL MEDICAL BOARD.

William Robertson, President.

Andrew F Holmes,
John Stephenson
Jean Baptiste C Trestler
Peter Charles Leodel
Olivier T Bruneau
Guillaume Bélin
Timoléon Quesnel
Francis C T Arnoldi, jr
Archibald Hall
Stephen C Sewell
James Crawford.

G W Campbell, Secretary.

PHYSICIANS AND SURGEONS

IN THE CITY OF MONTREAL.

Daniel Arnoldi
Jean B Lebourdais
William Robertson
A F Holmes
John Stephenson
J B C Trestler
M McCulloch
Benjamin Berthelet
O T Bruneau
P D Brousseau
E T C Arnoldi
Pierre Beaubien
G W Campbell
P N Munro
Archibald Hall
Guil Bélin
William Fraser
M Scott
J Ferris
James Crawford
P Smith
William M'Nider
Frederick Cushing
Stephen C Sewell
A Perrault
P E Picault
J Richelieu
Moses Sylvester
Samuel W H Leslie
—— Robinson
Ch Gordon O'Dohert
J B Meilleur
B H Léprohon
Louis Joseph Moll
L F Tavernier

APOTHECARIES IN THE CITY OF MONTREAL.

Romuald Trudeau
Hedge & Lyman
— Birk
John Carter & Co.
— Urquart
P Smith
William Fraser
Alfred Savage

IN THE COUNTRY.

Rodolph Steiger, St. Cuthbert
Rémy C Weibrenner, Boucherville
Henry Munro, do
J Stubenger, do
H Roe, St. Athanase
G M Abbott, St. John
P A H Davignon, Ste Marie de Monnoir
Joseph Pratt, St Vincent de Paul
F J Davignon, St John's
John Morley, (u s) Boucherville
Irs Chicou Duvert, St Charles
L M H Barbier, Berthier
Peter C Leodel, St Paul
Chs Bouthillier, St Hyacinthe
W French do
Asa T Alexander, Laprairie
Michel F Valois Pointe Claire
Timoleon Quesnel, St Philippe
A V Robinson, St John's
Amable Berthelot, St Eustache
Luke Bent, Ste Geneviève
J C Boucher de Labruère, St Hyacinthe
Léandre Dumouchelle, St Benoit
Chs J Bordwin, Current Ste Marie
J Edmund, St Mathias
L J G Cazeneuve, L'Assomption
Jacques Dorion, St Ours
Albert Bender, Napierville

Basile Charlebois, Vaudreuil
M S Parker, Verchères
Wm Fleury Deschambault, Pointe aux Trembles
F X O Boucher, Maskinongé
G Aimong, St Mathias
S C Blyth, Mascouche
Barnard M'Gale, St Roc
Chs Boucher de Grosbois, Longueuil
J B Brousseau, do
Ser Viger, St Jacques
Sylvestre Cartier, St. Aimé
P Morin, St Denis
J Lachaine, Ste. Thérèse
Jos Flavien Sauche, do
J B M Dorrion, St Laurent
Henry Cartier Vaudreuil
Léon Lachapelle, St. Jean Baptiste
Baptiste Laroque, St Pie
——Starnes, l'Assomption
J B Allard, Bélœil
G Guillaume Beaudriau, l'Acadie
W Stuart, Napierville
P P Lacroix, do
James Bairns, Ste Scholastique
J N Barbier, St Paul
Félix Côté, St Barthelemy
Thos d'Odet d'Orsonneus, Assomption
John Jameson, Chateauguay
Isidore Lafontaine, Berthier

RESIDENCE NOT KNOWN.

Simon Fraser
George Meyers
Simon Z Henry
John Gray
Geo Gillees
James Mason
J W A Jardine
Joshua Chamberlin
Ths W Porter
Leonard Brown
John Weston
Calvin May
Henry V Rogers
Neil McKeruan
Jas Wallis
John Charles Belin
Uriah Laflin

s Fleming	E Minckler
uclet Gigon	J B Brousseau
o Ferary	J McMillan
H Jessup	William Hallowell
r Dukeman	Alexander Scott
W Jones	John Anderson
otus Parmelee	Stebbing Revans
Bobitaille	Chs Arch Campbell
C Munro	F X Drolet
W Rice	Ph Ov Lassiseraye
oussaint Chartrand	

DISTRICT OF THREE RIVERS.

IN THE TOWN.

ené Joseph Kimber	George Badeaux
hristopher Carter	A H David

IN THE COUNTRY.

North Shore.

harles Malhiot, Pointe du Lac
Lord, St. Michel
G Gauvreau, Rivière du Loup
A Dame, junior, do
P A Boucher, Maskinongé
harles Pelisson, Yamachiche

South Shore.

homas Fortier, Gentilly
harles Marie, do
R A Gilmore, Nicolet
oseph O Rousseau, do
oseph Smith, Baie du Febvre

Augustus A Alexander, St. François du Lac St. Pierre
Léon Rousseau, St. Michel d'Yamaska
Cesar Regnault, St. Pierre les Becquets
Louis E Landry, Becancour

SOREL.

E *W* Carter and Anthony Von Iffland
Laurent Turcotte and J B *M*ignault.

DISTRICT OF ST. FRANCIS.

Marcus Child, Stanstead,
John Parker, do
James Lull, do
Moses Nichols, Sherbrooke
Joseph Ford, Townships
Louis Emmons, do
M F *C*olby, do
J B Johnston, do
Chs Ed Cotton, do
Edmond Jacques, do

CLERGY
OF THE
ESTABLISHED CHURCH OF ENGLAND,
IN THE PROVINCE OF
LOWER CANADA.

LORD BISHOP OF QUEBEC.

The See is at present vacant.

LORD BISHOP OF MONTREAL.

The Right Reverend GEORGE J. MOUNTAIN, D. D. Administering the Diocese.

Archdeacon of Quebec,—The same.

Examining and Domestic Chaplain to the Lord Bishop of Montreal, Revd. George Mackie, A. B.

PAROCHIAL CLERGY—DISTRICT OF QUEBEC.

Lower Canada.

PARISH OF QUEBEC.

- Right Rev. Geo. J. Mountain, D. D. Rector.
- Revd. George Cowell, M. A., Chaplain to the Forces.
- Revd. E. W. Sewell, Minister of the Chapel of the Holy Trinity, and assistant Minister in the Parish.
- Revd. J. Brown, Evening Lecturer
- Revd. G. Mackie, A. B., Curate of the Parish of Quebec.
- Revd. William Chaderton, Minister of St. Peter's Chapel.
- Revd. C. F. L. Haensel, officiating at St. Matthew's Chapel.
- Revd. R. R. Burrage, Secretary to the Clergy Reserve Corporation and Royal Institution, &c.

Parts adjacent to Quebec, Revd. H. D. Sewe
M. A., (Chaplain to the Lord Bishop.)
Aubigny, &c., Revd. F. J. Lundy, S. C. L.
Portneuf, &c., Revd. W. Wait.
St. Giles, Revd. D. Parnther.
Frampton, Revd. Robert Knight.
Leeds, Revd. J. L. Alexander.
Ireland, Revd. R. Anderson, A. B.
Travelling Missionary, (officiating at Grosso Isl
Revd. W. B. Robinson.

DISTRICT OF THREE RIVERS.

Three Rivers—Revd. S. S. Wood, A. M. Rector.
Drummondville—Revd. G. M. Ross, Rector
Nicolet—Revd. R. Burges, A. B.
Rivière du Loup, &c.—Revd. N. Guerout

DISTRICT OF MONTREAL.

MONTREAL.
- Reverend J Bethune, D. D. Rector, and Act
  Chaplain to the Forces.
- Revd. D. Robertson, Assistant Minister
  Preacher at Lachine.
- Revd. James Ramsay, A. B. Minister at St. M
  ry's, Cross.
- Revd. Mark Willoughby, Minister of Tri
  Chapel
- Revd. J. Broome, Assistant Minister.
- Revd. J. Pyke, (absent.)

William Henry, Revd. W. Anderson, Rector.
Abbotsford, &c. Reverend T. Johnson.
Chambly, Revd. J. Braithwaite, A. B. Rector.
St. John's, Revd. W. D. Baldwyn, A. M. Rector.

Laprairie, Revd. W. Arnold, Assistant Minister of St. John's.
Caldwell and Christie Manors, Revd. M. Townsend, Rector.
St. Armand West, Reverend R. Whitwell.
St. Armand East, Revd. J. Reid.
Dunham, Revd. C. C. Cotton, A. B. Rector.
Stanbridge, Revd. R. P. Balfe, (absent.)
Shefford, W. & E. Revd. A. Balfour.
Rawdon, &c., Revd. R. H. Bourne.
Mascouche, Revd. J. Torrance.
St. Andrews, &c , Revd. W. Abbott, Rector.
Grenville, &c.—Revd. Joseph Abbott, M. A.
Ormstown and Chateauguay, Revd. W. Brethour, A. B.
Russeltown Flats, Revd. W. B. Bond.
Gore, Revd. J. M'Master.
Hull, &c., Revd. S. S. Strong.
Coteau-du-Lac—Revd. J. Leeds.
Travelling Missionaries, Revd. *W*. Dawes, and Rev. P. J. Maning

---

DISTRICT OF ST. FRANCIS.

Lennoxville and Sherbrooke—Revd. L. Doolittle
Eaton, North and South—Rev. J. Taylor
Charleston, Hatley, &c.—Rev. C. Jackson, Rector
Shipton, Melbourne, &c.—Revd. C. B. Fleming
Victoria, &c.—Rev. W. King
Kingsey—Rev. R. Lonsdell
Compton, Revd. C. P. Reid

DISTRICT OF GASPE'.

Gaspé Bay, &c.—Rev. E. Cusack, A. B.
Percé—Rev. R. Short
Bay of Chaleurs—Rev. C. Morris, M. A.

MINISTERS

OF THE

ESTABLISHED CHURCH OF SCOTLAND

IN THE PROVINCES OF

UPPER AND LOWER CANADA,

Constituting the Synod of Canada.

Revd. HUGH URQUHART, Moderator of Synod
Revd. Alexander Gale, Synod Clerk

Quebec Presbytery.

Rev Henry Esson, St. Gabriel street Montreal
Alex Mathieson, D D. St. Andrew's, do
John Clugston, St. John's Quebec,
Edward Black, D D, St. Paul's, Montreal
Duncan Moodie, Dundee
William Mair, Chatham and Grenville
Walter Roach, Beauharnois and Chateauguay
William M Walker, Huntingdon
John Taylor, Lachine
James Anderson, Ormstown
John Cook, D D, St. Andrew's, Quebec
James C Muir, Georgetown
Thomas McPherson, Beechridge
David Black, Laprairie
John M'Morine, Melbourne
T Simpson, Nelsonville, Dunham
W Blood, Lachute
The Revd Walter Roach, Beauharnois, Presbyte
Clerk

Bathurst Presbytery.

Rev John Cruikshank, Bytown
Thomas C Wilson, St. Andrew's, Perth
William M'Alister, Lanark and Dalhousie

Rev John Smith, Beckwith
John Fairbairn, Ramsay
George Romanes, St. Francis
William Bell, Perth
Peter C Campbell, Brockville
* William Smart, Brockville
* Robert Boyd, Prescott
* John Gemmell, Lanark
* Joseph Anderson, South Gower
— Mann, Fitzroy Harbour,
The Revd Thomas Wilson, St. Andrew's Perth, Presbytery Clerk

Kingston Presbytery.

Rev John Machar, Kingston
Henry Gordon, Gananoque
Robert M'Dowall. Fredericksburgh
James Ketchan, Belleville
Thomas Alexander, Cobourg
John M. Roger, Peterboro' and Cavan
Archibald Colquhoun, Otanabee and Dummer
Robert Neill, Seymour
William Reid, Colborne and Grafton
* James Rogers, Demorestville
* James Douglas, Cavan
The Rev James Ketchan, Belleville, Presbytery Clerk

Toronto Presbytery.

Rev. William Rintoul, Streetsville
Andrew Bell, Toronto Township
Peter Ferguson, Esquesing
William Ritchie, Newmarket
James George. Scarborough
Peter M'Naughton, Vaughan
William T Leech, Toronto

* The names to which this mark is prefixed were added to the Synod Roll during this session

Rev Robert Murray, Oakville
John Tawse, King
George Galloway, Markham
* Thomas Johnson, Chinguacousy
* Samuel Porter, Trafalgar
* Alexander Lewis, Mono
..... Caledon
..... West Gwillimbury
..... Mono
..... Nassagaweya
The Rev A Bell, Toronto Township, (Etobicoke Post Office,) Presbytery Clerk

Glengarry Presbytery.

Rev John McKenzie, Williamstown
Hugh Urquhart, Cornwall
Alexander M'Naughton, Lancaster
John M'Isaac, Lochiel, Lochiel
Daniel Clark, Indian Lands
* Robert Lyle, Finch
* John Dickey, Williamsburgh
* Isaac Purkis, Osnabruck
John M'Laurin, Martintown
..... L'Orignal
The Rev Alexander M,Naughton, Lancaster, Presbytery Clerk

Hamilton Presbytery.

Rev Robert M'Gill, Niagara
George Cheyne, Amherstburgh
James Smith, Guelph
Mark Y Stark, Ancaster and Dundas
Alexander Gale, Hamilton
Donald M'Kenzie, Zorra
John Bayne, Galt
Angus Mackintosh, Thorold

* The names to which this mark is prefixed were added to the Synod Roll during this session.

Rev Alexander Gardiner, Fergus
Daniel Allan, Stratford and Woodstock
William M'Killican, St. Thomas
Duncan M'Millan, Williams
William Meldrum, Puslinch
* William King, Nelson
* John Bryning, Mount Pleasant
* George M'Clatchey, Clinton
* Daniel W Eastman, Grimsby
..... Aldborough
The Revd Alexander Gale, Hamilton, Presbytery Clerk

---

* The names to which this mark is prefixed were added to the Synod during this session.

WESLEYAN METHODISTS,

IN CONNECTION WITH

THE PARENT CONFERENCE IN GREAT BRITAIN.

Eastern District.

Revd. W. M. HARVARD, *Chairman.*

Quebec—Revd. W. M. Harvard, Revd. J. B. Selley
New Ireland—Revd. J. S. Ingalls
Montreal—Revd. R. L. Lusher, Revd. W. Squire,

N. B—At the desire of the Revd. R. L. Lusher, the Revd W. Squire, though his Junior, acts as Superintendent of the Circuit.

Revd. J. P. Hetherington
Saint John's—Revd. J. G. Manley
Three Rivers—Revd. James Brock
Odel Town—The Revd. Thos. Turner
St. Armands—Reverend Richard Hutchinson, Mr. Macdonald
Dunham—Revd. J. B. Brownell
Shefford—Revd. John Tomkins
Stanstead—Revd. R. Cooney, Revd. H. Lanton
Hatley and Compton—Revd. E. Botterell
Melbourne—Revd. John Borland.
Russelton and Hemmingford—Revd. John Raine, Mr. Campbell

Western District.

Revd. JOSEPH STINSON, *Chairman.*

Rev. M. Lang, Revd. J. Booth, *Supernumerary*
Alderville—Revd. W. Case
City of Toronto—Revd. J. Stinson, Revd. Matthew Richey, A. M., Revd. W. Steer, Revd. A. Taylor, *Supernumerary*
Barrie and Coldwater—Mr. H. Byers

Hamilton and Brantford—Revd. Ephraim Evans, Revd. J. Mockridge
Yarra—Revd. J. Wilkinson
London—Revd. J. Norris
Amherstburg and Sandwich—Revd. W. Scott
Guelph—Revd. E. Stoney, Revd. B. Slight
Goderich—Revd. T. Fawcett
Rice Lake—Revd J. Sunday
St. Clair—Revd. J. Douse, Revd. J. Marsden

NEW CONNEXION METHODISTS.

Montreal—Revd. Mr. Croffts, Revd. Mr. Addiman, and Revd. Mr. Hutchinson

---

THE UPPER CANADA
WESLEYAN METHODIST CHURCH.

Toronto District.

Toronto City—Egerton Ryerson; John Ryerson, Jonathan Scott
Yonge Street—George Poole, John Law; James Wilson, superannuated
Newmarket—Matthew Whiting
Albion—John Baxter, Francis Coleman
Reesorville—David Wright; David Youmans, superannuated
Brock—Horace Dean, John Hutchison
Whitby—Simon Huntingdon, James Spencer
Toronto Circuit—Ezra Adam, John Lever
Nelson—Rowley Heyland, Samuel Philp
Grimsby—James Musgrove, Thomas Cosford
St. Catherines—Samuel Belton, —— Harnden

Stamford—Hamilton Biggar, Edmond Shepard, J. Carr
Credit Mission—Peter Jones, who is also requested to visit all the Indian Missions as often as possible.
Barrie, Penetanguishene and Coldwater Mission—Thomas McMullen
Lake Simcoe Mission—Sylvester Hurlburt
Mono Mission—John Neeland

ANSON GREEN, *Chairman*, and Superintendent of Missions within the bounds of his District

London District.

Hamilton and Ancaster—Alexander McNab, George R. Sanderson, —— Esslar; Andrew Prindel, superannuated
Dumfries—George Ferguson, ——, McCollum
Brantford, and Mohawk Mission—Thomas Bevitt, Wm. Price. One to be sent. Thomas Whitehead, who is President of the Conference
Simcoe and Walpole—Robert Corson, C. W. M. Gilbert
Oxford—Peter Kerr, J. B. Howard
London—Samuel Rose, William Coleman
Thames—J. K. Williston, David Madden
Gosfield and Howard—Cornelius Flummerfelt, Stephen Miles
St. Thomas—Hugh Montgomery
Malahide—One to be sent
Warwick and Adelaide—David Hardie
Goderich—One to be sent
Guelph—One to be sent
Muncey Mission—Solomon Waldon
Saugeeng Mission—William Herkimer

WILLIAM RYERSON, *Chairman*, and Superintendent of Missions within the bounds of his District

Bay of Quinté District.

Kingston—John Carroll
Waterloo—Ezra Healy, William H. Williams
Napanee—Cyrus R. Allison, Gilbert Millar
Bath and Isle of Tanti—Conrad Vandusen, Joseph Reynolds
Belleville—Edwy Ryerson
Sidney—George F. Playter. Vincent B. Howard
Hollowell—Lewis Warner, William Philp
Murray—John Black, Daniel Wright; D. McMullen, superannuated
Colborne—Joseph Messmore
Cobourg—John Beatty, Daniel C. Van Norman, A. B., Professor Mathematics in U. C. Academy
Port Hope—William Haw
Peterboro' and Rice Lake Mission—William McFadden, John Sanderson; Moses Blackstock, superannuated

JOHN C. DAVIDSON, *Chairman*,

and Superintendent of Missions within the bounds of his District

Augusta District.

Prescott—Henry Wilkinson
Brockville—Willington Jeffers
Elizabethtown and Gananoque—George Beynon, James Hughes; Wyatt Chamberlain, superannuated
Augusta—Daniel Berney; Charles Wood, superannuated
Kempville—William McCullough
Matilda—Benjamin Nankevill, John Tuke
Rideau—William Young; William Brown, superannuated
Perth—James Currie
Crosby—George Goodson

Henry Wilkinson, *Chairman*.

Bytown District.

Bytown—Richard Jones
Richmond—Lochlin Taylor, Robert Darlington; Asahel Hurlburt, superannuated
Osgoode—William Willoughby
Ottawa—Thos. Harmon, Henry Shaler; F. Metcalf, superannuated
Hull—John McIntyre
Mississippi—Alva Adams. One to be sent
Clarendon—John Armstrong
Plantagenet—William Dignum
Bonchire—Stephen Brownell
Pembroke—Matthew Conner

Richard Jones, *Chairman.*

CONGREGATIONAL CHURCHES

AND MINISTERS,

IN

UPPER AND LOWER CANADA.

Revd. Timothy Atkinson—Quebec
Revd. D. Henry—Inverness
Revd. D. Dunkerley—Dunham
Revd. J. Anderson—Melbourne, &c.
Revd. A. J. Parker—Shipton
Revd. J. Robertson—Sherbrooke
Revd. —— Sherril—Eaton
—— ——, Bury
Revd. —— Hall—Stanstead
Revd. Richard Miles—Granby, &c.
Revd. Henry Wilkes, M. A.—Montreal
—— ——, Russeltown
—— ——, New Glasgow
—— ——, St. Andrews
Revd. J. T. Bryne, L'Orignal, &c.
Revd. W. McKillican, Indian Land, &c.
Revd. W. Hayden, Cobourg, &c.
Revd. T. Machin, Darlington, &c.
Revd. John Roaf, Toronto, &c.
Revd. A. Sillie, Tutor Theological Academy Toronto
Revd. H. Denny, Esquising, &c.
Revd. Samuel Harris, Vaughan
Revd. John Climie, Innisfil
Revd. John Climie, Junior, Nottawasaga
Revd. W. P. Wastell, Guelph, &c.
—— ——, Hamilton and Barton
Revd. J. Baynes, Brantford
Revd. J. Baker, Paris

Revd. J. Nall, Burford and Oakland
Revd. W. Clarke, London and Westminister
Revd. J. Silcox, Southwold

Congregational Union, Lower Canada.
Revd. Richard Miles, Secretary.

Congregational Union, Upper Canada.
Revd. Adam Sillie, Secretary.

ETAT ECCLESIASTIQUE
DU BAS-CANADA.

CATHOLIQUE.

DIOCESE DE QUEBEC.

Monseigneur JOSEPH SIGNAY, né le 8 Novembre 1778, consacré sous le titre de Fussala en Numidie, le 20 Mai 1827, Evêque de Québec depuis le 19 Février 1833.

Mgr. PIERRE FLAVIEN TURGEON, né le 12 Novembre 1787, consacré sous la titre de Sidyme en Lycie, le 11 Juin 1834, et Coadjuteur de Québec.

VICAIRES-GENERAUX.

Mr. Jérôme Demers,
Mr. Thomas Maguire,
Mr. Thomas Cooke.
Mr. F. N. Blanchet,
Mr. Al. Mailloux,
Mr. Marc Chauvin,

Mr. Chs. Félix Cazeau, Secrétaire du Diocèse.
Mr. Frs. Hilaire Belle-isle, Asst. Secrétaire.
Mr. Narcisse Beaubien, Sous-Secrétaire.

SEMINAIRES, CURES ET MISSIONS.

DISTRICT DE QUEBEC.

SEMINAIRE DE QUEBEC.

Mr. Jérôme Demers, Supérieur, et Professeur de Philosophie Intellectuelle et Morale.
Mr. Antoine Parant, Procureur.
Mr. Louis Gingras, Assistant-Procureur.
Mr. Joseph Aubry, Directeur du Grand Séminaire, et Professeur de Théologie.

CLERGE' CATHOLIQUE.

Mr. Jean Holmes, Préfet des Etudes, et Professeur d'Histoire naturelle.
Mr. Léon Gingras, Directeur du Petit Séminaire, Professeur de Théologie.
Mr. Louis Jacques Casault, Professeur de Physique et de Chimie.
Mr. Jean François Baillairgé, Professeur de langue Française et de langue Latine.
Mr. Joseph Tardif, Professeur de Rhétorique.
Mr. Jean Langevin, Professeur de Mathématiques.
Mr. Jean Bte. Bolduc, Professeur de Belles-lettres.
Mr. Alex. Elz. Taschereau,
Mr. Chs. Ed. Bélanger,
Mr. Narcisse Bélanger,
Mr. Jos. Callixte Marquis,
Mr. Maxime Tardif,
Mr. Cyprien Tanguay,
} Régens des Humanités.
Mr. Edouard Horan,
Mr. Pierre McIntyre,
} Professeurs de langue anglaise.
Mr. Ant. Plamondon, Professeur de Dessin.
Mr. V. Mazzochi, Professeur de Musique.

COLLEGE DE STE. ANNE.

Mr. Alexis Mailloux, Supérieur.
Mr. François Pilote, Directeur et Professeur de Théologie.
Mr. Th. Benj. Pelletier, Préfet des études et Professeur de Dessin.
Mr. Edouard Richard, Professeur de Philosophie.
Mr. Ls. Honoré Grenier, Professeur de Rhétorique.
Mr. Bdouard Dufour, Professeur de Belles-Lettres.
Mr. Félix Desruisseaux,
Mr. Cel. Zéph. Rousseau,
Mr. Salluste Roy,
Mr. J. Cléophas Cloutier,
} Régens de Humanités.
Mr. Michael Dowling, Maître d'Anglais.
Mr. Thomas Bégin, Econôme.

CLERGE' CATHOLIQUE.

PAROISSE DE NOTRE-DAME DE QUEBEC.

Mr. Chs. Frs. Baillargeon, Curé de Québec.

Mr. Patrick McMahon,
Mr. Ed. Gab. Plante,
Mr. Antoine Campeau,
Mr. Augustin Beaudry,
Mr. Joseph Bonenfant, } Vicaires.

PAROISSE DE ST. ROCH.

Mr. Zéphirin Charest, Curé.

Mr. Siméon Belleau,
Mr. Michel Racine,
Mr. Pierre Patry,
Mr. Jos. Octave Fortier, } Vicaires.

Mr. Laur. Thos. Bedard, Chapelain de l'Hôpital Général.

Mr. Thomas Maguire, Chapelain des Ursulines.

Mr. Frs. Germ. Loranger, Chapelain de l'Hôtel-Dieu.

Mr. Ls. Jos. Desjardins, ancien Chapelain de dito.

Mr. Patrick McMahon, Chapelain de l'église de St. Patrice.

Mr. Chs. Félix Cazeau, Chapelain de la Congrégation.

ISLE D'ORLEANS.

Mr. Phil. Aug. Parent, St. Pierre.

Mr. Jean Naud, St. Laurent.

Mr. Ant. Gosselin, senr. St. Jean-Baptiste.

Mr. Joseph Asselin, St. François de Sales.

Mr. Jean-Bte. Chartré, Deservant la St. Famille.

CÔTE DU NORD.

Mr. Jos. Olivier Leclerc, St. Charles des Grondines.

Mr. François Morin St. Joseph de Deschambault.

Mr. Félix Gatien, St. Famille du Cap Santé.

Mr. Charles Tardif, Vicaire.

Mr. Jos. Gaboury, St. Jean Baptiste des Ecureuils.

CLERGE' CATHOLIQUE.

M. Jos. Claude Poulin de Courval, St. Frs. de Neuville de la Pointe aux Trembles.
Mr. Ls. Edouard Parent, Vicaire.
Mr. Alexis Lefrançois, St. Augustin.
Mr. Paul Pouliot, Ste. Catherine de Fossambault, St. Gabriel de Valcartier, &c.
Mr. Joseph Laberge, l'Annonciation de l'Ancienne Lorette.
Mr. Pierre Huot, St. Foye.
Mr. Laur. Thomas Bédard, Notre-Dame de Anges.
Mr. Ls. Théophile Fortier, St. Ambroise, et Missionnaire des Hurons de la Jeune Lorette.
Mr. Pierre Roy, St. Charles de Charlesbourg, St. Dunstan du Lac Beauport, et de St. Edmond de Stoneham.
Mr. Charles Chiniquy, la Nativité de Beauport, et Ste. Brigitte de Laval.
Mr. François Boucher, l'Ange Gardien, les Postes du Roi, Mingan, &c.
Mr. Benjamin Desrochers, Visitation du Château Richer.
Mr. J. B. Ant. Ferland, Ste. Anne et St. Féréol.
Mr. Frs. Ign. Ranvoyzé, ancien Curé.
Mr. Geo. Hil. Besserer, St. Joachim.
Mr. Pierre Clément, St. François Xavier de la Petite Rivière.
Mr. Marc Chauvin, St. Pierre et St. Paul de la Baie St. Paul.
Mr. Prisque Gariépy, St. Urbain de Beaupré.
Mr. Hubert Tétreau, l'Assomption des Eboulements.
Mr. Martin Léon Noël, St. Louis de l'Isle aux Coudres.
Mr. Ls. Alexis Bourget, St. Etienne de la Malbaie et St. Irénée.
Mr. Godfroi Tremblay, Ste. Agnès de la Malbaie.

CÔTÉ DU SUD.

Mr. Chs. Isaac Lebrun, St. Jean Deschaillons.
Mr. Edouard Faucher, St. Louis de Lotbinière.

CLERGE' CATHOLIQUE.

Mr. Jean Bte. Potvin, Ste. Croix et St. Flavien.
Mr. Louis Proulx, St. Antoine de Tilly.
Mr. Etienne Baillargeon, St. Nicolas et St. Gilles de Beaurivage.
Mr. James Nelligan, St. Sylvestre, St. Ferdinand d'Halifax, Leeds, &c.
Mr. Charles Ed. Poiré, St. Joseph de la Pointe Lévi.
Mr. Joseph Auclaire, Vicaire.
Mr. Michel Masse, ancien Curé.
Mr. P. Beaumont, St. Jean Chrysostôme.
Mr. Jos. Lacâsse, St. Henry.
Mr. Jean Baptiste Bernier, St. Anselme.
Mr. Frédérick Caron, St. Isidore.
} de Lauzon.
Mr. George Derome, Ste. Marie, St. Elzéar et St Bernard,
Mr. Antoine Langlois, Vicaire,
Mr. Louis Poulin, St. Joseph,
Mr. Ed. Montminy, St. François d'Assise.
} Nouvelle Beauce.
Mr. Moïse Fortier, St. George d'Aubert Gallion.
Mr. William Dunn, St. Edouard de Frampton, Buckland, &c.
Mr. Jacq. Benj. Grénier. Ste. Claire.
Mr. Michel Forgues, Ste. Marguerite de Jolliet.
Mr. Michel Dufresne, St. Gervais et St. Lazare.
Mr. Henri Dionne, Vicaire.
Mr. Pierre Villeneuve, St. Charles, Rivière Boyer.
Mr. J. Bte. Perras, ancien Curé.
Mr. Louis Raby, St. Etienne de Beaumont.
Mr. Narcisse Chs. Fortier, St. Michel de Ladurantaie.
Mr. Urbain Orfroi, St. Vallier.
Mr. Louis Léon Belle-isle, St. François de Sales, et l'Assomption de Bellechasse ou Berthier.
Mr. Louis Parent, St. Pierre, Rivière du Sud.
Mr. Jean Louis Beaubien, St. Thomas.
Mr. Zéphirin Sirois, St. Antoine de l'Isle aux Grues, &c.
Mr. Joseph Et. Cecil, Cap St. Ignace.

CLERGE' CATHOLIQUE.

Mr. F. Xav. Delâge, N D. de l'Islet.
Mr. Jean Bte. Côté, Vicaire.
Mr. François Boissonnault, St. Jean Bte. de Port-Joli.
Mr. Ls. Edouard Bois, Vicaire.
Mr. David Henri Têtu, St. Roch des Aulnets.
Mr. Didier Paradis, Vicaire.
Mr. Alexis Mailloux, Ste. Anne de la Pocatière.
Mr. Charles Begin, N. D. de la Rivière Ouelle et St. Denis de la Bouteillerie.
Mr. André Amable Marcoux, Vicaire.
Mr. Jac. Vârin, St. Louis de Kamouraſka.
Mr. Thomas Roy, Vicaire.
Mr. Nicolas Tol. Hébert, St Paschal de Kamouraska.
Mr. Ls. A. Montminy, St. André de l'Islet du Portage.
Mr. Ls. Ant. Proulx, St. Patrice de la Riv. du Loup.
Mr. Edouard Quertier, St. George de Cacouna.
Mr. Jos. Isidore Doucet, la Décollation de St. Jean Baptiste de l'Isle Verte, et Chicoutimi.
Mr. Paschal Pouliot, N. D. des Neiges des Trois Pistoles.
Mr. Germ. Siméon Marceau, St. Simon et St. Fabien.
Mr. Th. Ferruce Deitroismaiſons. St. Germain de Rimouſky, Ste. Cécile du Bic, Ste. Luce et St. Flavie de Lepage, St. Jérôme de Matane, Ste. Anne des Monts, et S. Norbert du Cap-Chat.
Mr. Gabriel Nadeau, Vicaire.

DISTRICT DES TROIS-RIVIERES.

SEMINAIRE DE NICOLET.

Mr. Jean Raimbault, Supérieur.
Mr. Jos. Onésime Léprohon, Directeur, et Professeur de Théologie.
Mr. Chs. Harper, Procureur.

CLERGE' CATHOLIQUE.

Mr. François Desaulniers, Professeur de Philosophie.
Mr. Chs. Oliv. Caron. Professeur de Rhétorique.
Mr. Thomas Caron, Professeur de Belles Lettres.
Mr. Jos Hon. Lontinville,
Mr. Narcisse Doucet,
Mr. Léon Provencher,
Mr. Aug. Milette
Mr. Joseph Belley,
Mr. Joseph Pichette,
} Régens des Humanités.
Mr. Jos. Hercule Dorion, Professeur de langue Anglaise et de Dessin.
Mr. Bern. O'Reilly,
Mr. Wm. Wallis Moylan,
} Professeurs de langue Anglaise.
Mr. Louis Frs. Laflèche, Econôme.

LA VILLE.

Mr. Thomas Cooke, Curé, et desservant le Cap de la Magdeleine.
Mr. George Ls. Lemoine, Vicaire.
Mr. Pre. René Joyer.
Mr. Barthélemi Fortin, Chapelain des Ursulines.

CÔTE DU NORD.

Mr. Louis Marcoux, St. Joseph de Maskinongé.
Mr. Denis Marcoux, Vicaire.
Mr. Jacq. Lebourdais, St. Antoine de la Rivière du Loup et Ste. Ursule.
Mr. Léandre Tourigny, Vicaire.
Mr. Luc Aubry, St. Léon le Grand.
Mr. Joseph Sévère Nicolas Dumoulin, Ste. Anne d'Yamachiche, et Warmontachigan dans le St. Maurice.
Mr. Antoine Lebel, Vicaire.
Mr. Louis Onésime Desilets St. Barnabé.
Mr. Michel Lemieux, la Visitation de la Pointe du Lac.

Clergé Catholique.

Mr. Pierre Duguay, la Visitation de Champlain.
Mr. Frs. Xav. Leduc, St. François Xavier de Batiscan.
Mr. F. Xav. Côté, Ste. Geneviève de Batiscan.
Mr. Elie Sirois, St. Stanislas de la Rivière des Envies.
Mr. Michel M. Brien, Ste. Anne de la Pérade et St. Casimir des Rapides.
Mr. Jos. Marie Morin, ancien Curé.

CÔTE DU SUD.

Mr. Pierre Henry Harkin, St. Colomban de Sherbrooke, St. Bibiane de Shipton, St. Hubert de Tingwick, &c.
Mr. Hubert Robson, St. Frédérick de Drummondville, St. Félix de Kingsey, St. Pierre de Wickham, &c.
Mr. Joachim Boucher, St. David de Deguire et St. Guillaume d'Upton.
Mr. Alexis Leclerc, St. Michel d'Yamaska.
Mr. Pierre Béland, St. François Xavier du Lac St. Pierre, et Missionaire des Abenakis.
Mr. Jos. Honoré Routier, Vicaire.
Mr. Michel Carrier, St. Antoine de la Baie du Febvre et St. Zéphirin de Courval.
Mr. Jean Raimbault, St. Jean Baptiste de Nicolet.
Mr. Jean Bte. Palletier, } Vicaires.
Mr. Jean Noël Guertin, }
Mr. Jean Harper, St. Grégoire le Grand.
Mr. Charles Dion, la Nativité de Békancour.
Mr. Olivier Larue, St. Edouard de Gentilly, St. Louis de Blandford, Maddington, &c.
Mr. Clovis Gagnon, Vicaire.
Mr. Jos. David Déziel, St. Pierre Lesbecquets.

DISTRICT DE GASPE'.

Mr. Stanislas Malo, Ste. Anne de Ristigouche, Joseph de Carleton, Shoolbred et Maria.

CLERGÉ CATHOLIQUE.

Mr. Jn. Ls. Alain, N. D., de Paspébiac, St. Bonaventure, &c.
Mr. John O'Grady, St. Michel de Percé, Douglas-Town, &c.

DISTRICT DU NORD-OUEST.

Monseigneur Joseph Norbert Provencher, Evêque de Juliopolis en Galatie, consacré le 12 mai 1822, Suffragant, Auxiliaire et Vicaire Général pour le District du Nord-Ouest.

Mr. Geo. Ant. Belcourt.
Mr. Jean Bte. Thibault,
Mr. J. Arsène Mayrand,
} Missionnaires.

MISSION DE LA COLOMBIE.

Mr. Frs. Norbert Blanchet,
Mr. Modeste Demers,
} Missionnaires.

DIOCESE DE MONTRÉAL.

Mgr. Ignace Bourget, né le 28 Octobre 1799 consacré sous le titre de Telmesse en Lycie, le 25 Juillet, Coadjuteur de Montréal, Evêque de Montréal depuis le 22 avril 1840.

CLERGE' CATHOLIQUE.

VICAIRES GE'NE'RAUX.

Mr. Pierre Viau, | Mr. Joseph Quiblier,
Mr. François Demers, | Mr. Antoine Manseau,
Mr. Al. Fred. Trutean, Sécrétaire du Diocèse.
Mr. Jos. Oct. Paré, Assistant-Secrétaire.
Mr. J. J. Hay, Sous-Secrétaire.

A l'Evêché.

MM. Ant. Manseau, | MM. Hyac. Hudon,
Jean Chs. Prince, | Etienne Lavoie,

AU SEMINAIRE DE MONTREAL.

Mr. Joseph Quiblier, Supérieur.
Mr. Nicolas Dufresne, } Missionnaires au Lac des
Mr. Flavien Durocher, } deux Montagnes.
Mr. Jos. Ls. Melchior Sauvage.
Mr. Jean Bte. Roupe.
Mr. Claude Fay, faisant les fonctions curiales.
Mr. Joseph Comte, Procureur.
Mr. Jean Bte. St. Pierre.
Mr. Jn. Claude Léonard.
Mr. Patrick Phelan.
Mr. Roman Larré.
Mr. De Charbonnelle.
Mr. Jacques Arraud,
Mr. Peter O'Connell, } Vicaires.
Mr. Eustache Picard, }

AU GRAND SEMINAIRE.

Mr. P. L. Billaudelle Professeur de Dogme } Direc-
Mr. Jos. Alex. Bayle, } teur
Mr, L. Villeneuve, Pofesseur de Morale. }

AU PETIT SEMINAIRE.

Mr. Jos. Alexander Bayle, Directeur.
Mr. L. Villeneuve, Econôme.
Mr. Casimir Chalbos, Professeur de Rhétorique
Mr. Benjamin Leclerc, Professeur de Belles-Lettre

CLERGE' CATHOLIQUE.

Mr. P. P. Denis,
Mr. Ls. Pominville,
Mr. Joseph Toupin,
Mr. John Morrison, } Régens des Humanités.
Mr. John Lyndan.
Mr. Benjamin Leclerc, } Professeurs de Mathématiques.
Mr. John Lyndan,
Mr. Kerwin, } Professeurs d'Anglais.
Mr. Folinus, Maître de bande;
Mr. Shick, do de piano.
Mr. Hewitt, do de violon.

COLLEGE DE ST. HYACINTHE.

Mr. Jos. La Rocque, Directeur.
Mr. Joseph Sabin Raimond, Préfet des Etudes.
Mr. Isaac Desaulniers. Professeur de Philosophie.
Mr. Isid. Gravelle, Professeur de Rhétorique.
Mr. Godfroy Marchesseau, Econôme.
Mr. Jos. Esdras Lamothe,
Mr. Prosper Levêque,
Mr. François Tétreau,
Mr. Joseph Hallaire,
Mr. Ls. Guyon,
Mr. Jn. Noël Prince,
Mr. M. McDonald,
Mr. Pr. Fiset, } Régens des Humanités.

COLLEGE DE ST. PIERRE, A CHAMBLY.

Mr. Pierre M. Mignault, Supérieur.
Mr. J. Bte. Abr. Brouillet, Directeur.
Mr. Christophe Capistrand,
Mr. Thomas Colgan,
Mr. Joseph Martineau, } Régens des Humanités.

IMAGE EVALUATION
TEST TARGET (MT-3)

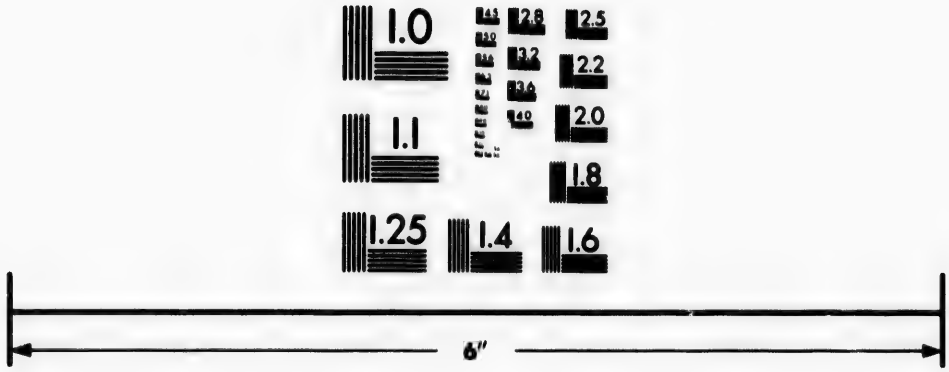

Photographic
Sciences
Corporation

23 WEST MAIN STREET
WEBSTER, N.Y. 14580
(716) 872-4503

2.8
3.2
2.5
2.2
2.0
1.8
1.1
1.0

CLERGE' CATHOLIQUE.

ISLE DE MONTREAL.

Mr. Jean Bte. St. Germain, St. Laurent.
Mr. Amable Morin, Vicaire.
Mr. Louis Marie Lefebvre, Ste. Geneviève.
Mr. Antoine Duranseau, Sts. Anges de la Chine.
Mr. Pierre Damase Ricard, St. Joachim de la Poin Claire.
Mr. Amable Brais, Ste Anne du bout de l'Isle
Mr. Edouard Labelle, l'Enfant Jésus de la Poin aux Trembles.
Mr. Janvier Leclerc, St. François d'Assise de Longue Pointe.
Mr. Vincent Plinguet, la Visitation du Sault-a Récollet.
Mr. Clément Aubry, St. Joseph de la Rivière d Prairies.
Mr. Antoine Olivier Giroux, Ste. Jeanne de l'I Perrot.

ISLE JESUS.

Mr. Thomas Caron, St. Martin.
Mr. Paschal Brunet, Ste. Rose.
Mr. François Mercier, St. Vincent de Paul.

ÔTE DU NORD.

Mr. Jean Frs. Gagnon, Ste. Geneviève de Berth
Mr. Timothée P. P. Filiatreault, Vicaire.
Mr. Frs. Marcoux, St. Barthélemi.
Mr. Ant. Fizette, St. Cuthbert.
Mr. Toussaint Roulase, St. Gabriel du Lac Ma nongé.
Mr. T. Léandre Brassard, Ste. Elizabeth et Thomas.
Mr. Cyprien Lebel, Vicaire.

CLERGE' CATHOLIQUE.

Mr. Augustin Tessier, St. Antoine de la Valtrie.
Mr. Michel Quintal, St. Joseph de Lanoraie.
Mr. Pierre Viau, St. Sulpice.
Mr. Toussaint Lagarde, la Conversion de St. Paul.
Mr. Rémi Robert, Ste. Mélanie de D'Aillebout et St. Ambroise de Kildare.
Mr. Denis McReavy, l'Immaculée Conception de Rawdon.
Mr. Louis Frs. Parent, l'Assomption de Repentigny.
Mr. Frs. Labelle, l'Assomption.
Mr. Etienne Normandin, Directeur du Collége.
Mr. Jean Romuald Paré, St. Jacques.
Mr. Jos. Sterckendries, Vicaire.
Mr. Jean Bte. Labelle, St. Roch de l'Achigan.
Mr. Aug. Blanchet, St. Lin.
Mr. Jos. Mrie. Bellanger, St. Esprit.
Mr. Louis Gagné, St. Henri de Maskouche.
Mr. Edouard Lecours, St. Charles de Lachenaie
Mr. Frs. Paschal Portier, St. Louis de Terrebonne.
Mr. Etienne Blyth, Ste. Anne des Plaines.
Mr. Isidore Poirier, St. Jérôme des Mille-Isles.
Mr. John Falvey, St. Colomban.
Mr. Chs. Jos. Ducharme, Ste. Thérèse de Blainville.
Mr. Joseph Duquet, Directeur du Collége.
Mr. Frs. Xav. Desèves, St. Augustin.
Mr. Pierre Menard, St. Benoit.
Mr. Ferdinand Belleau, St. Hermas et St. André.
Mr. Louis David Charland, Petite Nation et Grenville, &c.
Mr. John Brady, Buckingham, &c.
Mr. Joseph Desautels, Aylmer, &c.
Mr. François Bonin, Ste. Scholastique.
Mr. Jacques Pâquin, St. Eustache.
Mr. Jacq. Janvier Vinet, St. Magdelaine de Rigaud et Argenteuil.
Mr. Antoine Proulx, Vicaire.
Mr. Magloire Blanchet, St. Joseph de Soulange.

CLERGÉ CATHOLIQUE.

CÔTE DU SUD.

Mr. Théophile Brassard, St. Ignace du Côteau du Lac.
Mr. Jos. Quevillon, St. Polycarpe de la Nouvelle Longueuil.
Mr. Frs. Xavier Marcoux, Missionnaire des Iroquois de St. Régis, et St. Anicet de Godmanchester.
Mr. J. Ol. Archambault, St. Timothée, } de Beauharnois.
Mr. Jean Zéphirin Caron, St Clément, } de Beauharnois.
Mr. Jos. Vallée, Ste. Martine, } de Beauharnois.
Mr. Jean Bte. Bourassa, St. Joachim de Chateauguay et Ste. Philumène.
Mr. Jos. Narcisse Trudel, St. Isidore.
Mr. Jos. Marcoux, Missionnaire des Iroquois du Sault St. Louis.
Mr. Joseph Moll, St. Edouard.
Mr. Ls. Léon Vinet, St. Constant.
Mr. Pierre Bedard, St. Rémi de la Salle.
Mr. Eusèbe Durocher, St. Athanase.
Mr. Félix Perrault, St. George de Noyan.
Mr. Adrien Théberge, St. Luc.
Mr. Edouard Morisset, St. Jean de Dorchester.
Mr. Chs. La Rocque, Ste. Marguerite de Blairfindie.
Mr. Noël Laurent Amiot, St. Cyprien.
Mr. Frs. Magloire Turcot, St. Jacques le Mineur.
Mr. Jos. Beauregard, St. Valentin.
Mr. Michel Power, le Nativité de la Prairie de la Magdeleine.
Mr. Moïse Brassard, St. Antoine de Longueuil.
Mr. Thomas Pepin, la Ste. Famille de Boucherville.
Mr. Chs. Jos. Primeau, St. Anne de Varennes.
Mr. René Oliv. Bruneau, St. François Xavier de Verchères.
Mr. Paschal Trudel, Vicaire.
Mr. Frs. L'heureux, la Ste. Trénité de Contre-cœur.
Mr. Michel Cusson, St. Antoine de Chambly.
Mr. Théoph. Durocher, St. Matthieu de Belœil.
Mr. Jacques Odelin, St. Hilaire de Rouville.

CLERGE' CATHOLIQUE.

Mr. Pierre Marie Mignault, St. Joseph de Chambly.
Mr. Jos. Baret, Vicaire.
Mr. Henri Liboire Girouard, Ste. Marie de Monnoir et St. Grégoire le Grand.
Mr. Ls. Barth. Brien, St. Matthias.
Mr. Pierre Lafrance, St. Jean Baptiste de Rouville.
Mr. Ant. Jos. Ginguet, St. Charles.
Mr. F. X. Bellarmin Ricard, St. Marc.
Mr. Frs. Demers, St. Denis.
Mr. J. Bte. Bélanger, St. Ours.
Mr. J. B. Kelly, St. Pierre de Sorel.
Mr. Chs. Irénée Lagorce, Vicaire.
Mr. Henri Marcotte, la Visitation de l'Isle du Pads.
Mr. Edouard Crevier, St. Hyacinthe d'Yamaska et St. Dominique.
Mr. Pre. Albert Sylvestre, Vicaire.
Mr. Jos. Elie. Lévêque, Ste. Rosalie.
Mr. Jos. Gaspard S. Ginguet, St. Jude et St. Barnabé.
Mr. Etienne Birs, St. Simon.
Mr. Ls. Misaël Archambeault, St. Hugues.
Mr. Jean Dupuy, St. Aimé.
Mr. Frs. Xav. Brunet, St. Damase.
Mr. François Lamarre, St. Césaire.
Mr. Joseph Crevier, St. Pie.
Mr. Pierre Mercure, la Présentation.
Mr. Jos. Dallaire, } Missionnaires des townships du
Mr. Guil. Labbé, } Sud.

DIOCESE DE CHARLOTTE-TOWN.

Monseigneur Bernard Donald McDonald, consacré le 15 Octobre 1837, Evêque de Charlotte-town.
Mr. Antoine Gagnon, } Vicaires Généraux.
Mr. William Dollard, }

CLERGE' CATHOLIQUE.

Isle du Prince Edouard.

Mgr. B. D. McDonald, Charlotte-town et Rustic
Mr. M. Reynolds, do.
Mr. Sylvain E. Poirier, Belle-Alliance.
Mr. John McDonald, Grande Tracadie.
Mr. Ls. Oliv. Deligny, Indian river.
Mr. James Brady, St. Andrews.

NOUVEAU BRUNSWICK.

Mr. Hector Antoine Drolet, St. Pierre de Caraqu
Mr. Jean Baptiste Madran, Nipisiguit et Petit-R cher.
Mr. Antoine Gagnon, la Visitation de Gédaïc Barachois.
Mr. Ferdinand Gauvreau, St. Thomas de Memra kouk.
Mr. Joseph M. Pâquet, St. Antoine de Richibucto
Mr. Julien Rioux, Vicaire.
Mr. Dumphey, St. Malachie, Cité de St. Jean.
Mr. John Commins, St. André.
Mr. William Dullard, St. Dunstan de Fredericto
Mr. Michel Egan, Rivière Miramichi.
Mr. Vericar, Vicaire.
Mr. Antoine Langevin, St. Bazile de Madawaska
Mr. Antoine Gosselin, St. Bruno de Madawaska.
Mr. Alexis Bélanger, les Isles de la Magdelaine.

ILE DU CAP BRETON, FAISANT PARTIE DU VICARI APOSTOLIQUE DE LA NOUVELLE ECOSSE.

Mr. Jean Bte. Maranda, Arichat.
Mr. Pat. McKeagney, Lardoise.
Mr. Drummond, Sidney.
Mr. Michael M'Keagney, Prospect.
Mr. Julien Courtaud, St. Apollinaire de Chetican Magré.

CLERGE' CATHOLIQUE.

r. Jos. Rich. Meighan, Manchester.
r. Alexandre Macdonell, Judique.
r. John Quinan, Tracadie et Pompquet.
r. Wm. McLeod, Lac Bras d'or.

Morts depuis le dernier Tableau.

gr. Jean Jacques Lartigue, Evêque de Montréal.
r. Jacq. Guil. Roque, Vicaire Général, du Séminaire de Montréal.
r. Joseph Gagnon, Curé de la Ste. Famille, isle d'Orléans.
r. Bern. Benj. Decoigne, Curé de la Baie St. Paul.

COUVENS DE RELIGIEUSES ET COMMUNAUTE'S.

Hôtel-Dieu de Québec.

Fondé par Me. la Duchesse d'Aiguillon en 1637, pour les pauvres malades.

La Re. Me. St. Augustin (Dlle. Painchaud) Supérieure depuis 1840,

Réligieuses professes,	49
Novices,	2
Postulante,	1
En tout,	52

Médecins de l'Hôtel-Dieu.

Jos. Parent, | Jas. A. Sewell,
Jos. Morrin, | J. Z. Nault.

Médecin consultant—Dr. Fargues.

Ursulines de Québec.

Fondées par Mde. de la Peltrie en 1630, pour l'instruction des petites filles.

La Révde. Mère St. Gabriel, (Dlle. Plante) Supérieure depuis 1836.

Réligieuses professes.	48
Novices,	4
Postulante,	1
En tout,	53

Hôpital-Général de Québec.

Fondé par Mgr. de St. Vallier, Evêque de Québec, en 1693 pour les pauvres invalides.

La Rde. Mère St. Anselme, (Dlle. Sirois,) Supérieure depuis 1837.

Réligieuses professes,	42
Novices,	2
Postulante,	1
En tout,	45

COUVENS DE RELIGIEUSES ET COMMUNAUTES.

Médecins de l'Hôpital-Général.
Joseph Poinchaud, | Joseph Parant.
Maison des Insensés—Joseph Morrin.

Hôtel-Dieu de Montréal.

ndé par Madame de Bullion en 1644,
pour les pauvres malades.
Sœur Mésière, élue Supérieure, 1839.

Religieuses Professes,	37
Novice,	1
Postulantes,	2
En tout	40

Congrégation de Notre-Dame à Montréal.

ndée par Dlle. Marguerite Bourgeois,
vers 1650, pour l'instruction des petites filles.
Gertrude (Dlle. Huot,) Supérieure en 1840.

Professes	83
Novices,	3
Postulantes	10
En tout	96

Hôpital Général de Montréal

ndé par Madame veuve Youville en 1753, pour les
pauvres infirmes et invalides.
Sœur Beaubien, Supérieure depuis 1833.

Professes,	31
Novices,	5
Postulantes,	4
En tout	40

Ursulines des Trois-Rivières.

Fondées par M. de St. Vallier, Evêque de Québec, e
1677 pour l'instruction et pour les pauvres malades
La Re. Me. Ste. Marie (Dlle. ——) Supérieure, de
puis 1836.

Religieuses Professes,	37
Novices,	6
Postulante,	0
En tout	43

LISTE DES EVEQUES DEPUIS L'ETABLISSEMENT DU PAYS.

1°. Mgr. François de Laval de Montmorency Abbé de Montigny, nommé Vicaire Apostolique, Evêque de Pétrée, le 5 Juillet 1658, Evêque de Québec le 1er. Octobre 1674, démis en 1688, mort à Québec le 6 Mai 1708, âgé de 86 ans.

2°. Mgr. Jean Baptiste Lacroix de St. Vallier, sacré Evêque de Québec à Paris le 25 Janvier 1688 mort à l'Hôpital-Général le 26 Décembre 1727, âgé de 75 ans.

3°. Mgr. Louis François de Mornay, nommé Coadjuteur de Québec en Mars 1713, sous le titre d'Evêque d'Euménie, Evêque de Québec le 15 Septembre 1728, démis de son Evêché à Paris le 12 Septembre 1733, mort en France.

4°. Mgr. Pierre Herman Dosquet, Evêque de Samos, nommé Coadjuteur de Québec le 24 Juillet 1730, Evêque de Québec en 1734, résigna le 25 Juin 1739 à Paris, et mourut en France.

5°. Mgr. François Louis Pourroy de l'Auberivière, nommé Evêque de Québec le 20 Juillet 1739, arrivé à Québec le 8 Août 1740, mort au même lieu le 20 du même mois, âgé de 39 ans.

6°. Mgr. Henri Marie Dubreil de Pontbriand, nommé Evêque de Québec le 6 Mars 1741, sacré à Paris le 9 Avril, arrivé à Québec le 30 Août de la même année, mort à Montréal le 8 Juin 1760, âgé de 51 ans.

7°. Mgr. Jean Olivier Briand, nommé Evêque de Québec le 21 Janvier 1766, sacré à Paris le 16 Mars, arrivé à Québec le 28 Juin de la même année. démis le 29 Novembre 1784, mort à Québec le 25 Juin 1794. âgé de 79 ans.

8°. Mgr. Louis Pierre Mariauchau Desgly, Coadjuteur de Québec, sacré sous le titre de d'Evêque de Dorylée le 12 Juillet 1772, Evêque de Québec le 9 Novembre 1784, mort à St. Pierre, Isle d'Orléans, le 4 Juin 1788, âgé de 78 ans.

EVEQUES DEPUIS L'ETABLISSEMENT DU PAYS.

9°. Mgr. Jean François Hubert, Coadjuteur de Québec, sacré sous le titre d'Evêque d'Almyre le 20 Novembre 1786, Evêque de Québec le 12 Juin 1788, démis le 1er Septembre 1797, mort à Québec le 17 Octobre de la même année, âgé de 58 ans.

15°. Mgr. Chs. François Bailly de Messein, Coadjuteur de Québec, sacré sous le titre d'Evêque de Capse le 12 Juillet 1789, mort à l'Hôpital Général le 26 mai 1794, âgé de 52 ans. Il n'a pas été Evêque de Québec.

11°. Mgr. Pierre Denaut, Coadjuteur de Québec, sacré à Montréal, sous le titre d'Evêque de Canathe, le 29 Juin 1765. Evêque de Québec le 4 Septembre 1797, mort à Longueuil le 17 Janvier 1806, âgé de 62 ans.

12°. Mgr. Joseph Octave Plessis, Coadjuteur de Québec, sous le titre d'Evêque de Canathe, le 25 Janvier 1801, Evêque de Québec le 27 Janvier 1806, mort à l'Hôpital-Général le 4 Décembre 1825, âgé de 62 ans 9 mois.

13°. Mgr. Bernard Claude Panet, Coadjuteur de Québec, sous le titre d'Evêque de Saldes, le 19 Avril 1807, Evêque de Québec le 12 Décembre 1825; mort à l'Hôtel-Dieu de Québec, le 14 Février 1835, âgé de 80 ans 1 mois et 3 jours.

CATHOLIC CLERGY
OF
UPPER-CANADA.

DIOCESE OF KINGSTON.

t. Rev. Remigius Gaulin, consecrated on the title of Tabraca, the 20th. October, 1833, Bishop of Kingston, since 1840.

ery Rev. W. P. McDonald, } Vicars General.
ery Rev. Angus McDonell, }

. Rev. R. Gaulin, Kingston.
ev. P. Dollard, Chaplain.
ery Rev. Augus McDonell, Sandwich, &c.
ev. Edouard Yvelin, Vicar.
ev. Aug. Vervais, Amherstburgh, &c.
ev. Jean Bte. Morin, Raleigh, &c.
ev. James O'Flynn, St. Thomas, &c.
ev. Const. Lee, D. D. London &c.
ery Rev. W. P. McDonald, Hamilton, &c.
ev. Edward Gordon, Niagara, &c.
ev. John Cassidy, Ste. Catherine, &c.
ev. M. R. Mills, Dundas, &c.
ev. Thos. Gibney, Guelph, &c.
ev. Peter Schneider, Waterloo, &c.
ev. Alex. Macdonell, Oakville, &c.
ev. Eugene O'Reilly, Gore of Toronto, &c.
ev. Patrick O'Dwyer, Tecumseh, &c.
ev. Jas. Quinlan, New Market, &c.
ev. Jean Bte. Proulx, Manitouline, &c.
ev. Amable Charest. Penetanguishine, &c.
ev. W. P. McDonagh, Toronto.
ev. Hugh FitzPatrick, Emily, &c.
ev. John Butler, Peterborough, &c.
ev. Alexander Kiernan, Cobourg, &c.
ev. Michael Brennan, Belleville, &c.
ev. Charles Burke, Kingston Missions.
ev. J. H. McDonagh, Perth, &c.
ev. Terence Smith, Richmond, &c.
ev. John Francis Cannon, Bytown, &c.

CATHOLIC CLERGY OF UPPER CANADA.

Rev. Philip O'Reilly, Brockville, &c.
Rev. James Clarke, Prescott, &c.
Rev. James Bennett, Cornwall, &c.
Rev. George Hay, St. Andrews, &c.
Rev. John McDonald, Senr., St. Raphael, &c.
Rev. John McDonald, Junr., Alexandria, &c.
Rev. Pierre Lefebvre, l'Orignal, &c.

EGLISE CATHOLIQUE DES ETATS-UNI

Les Révérendissimes,

Mgr. Samuel Eccleston, Archevêque de Baltimo et Administrateur du diocèse de Richmond.
" Henry Conwell, Evêque de Philadelphie.
" Francis Patrick Kenrick, Evêque d'Arath, C adjuteur et Administrateur.
" Benedict Fenwick, Evêque de Boston.
" ——— Evêque du Détroit.
" John B. Purcell, Evêque de Cincinnati.
" Célestin de la Hélandière, Evêque de Vincenn
" Mathias Loras, Evêque de Dubuque.
" Jos. Rosati, Evêque de St. Louis.
" Antoine Blanc, Evêque de la Nouvelle-Orléa
" ——— Evêque de Natchez.
" Michel Portier, Evêque de Mobile.
" Jaan England, Evêque de Charleston.
" Richard P. Miles, Evêque de Nashville.
" Benoît J. Flaget, Evêque de Bardstown.
" Guy J. Chabrat, Evêque de Bolina, Coadjute
" Jean B. David, Evêque de Mauricastro, anc Coadjuteur.
" Jean Dubois, Evêque de New York.
" John Hughes, Evêque de Basiliopolis, Coad teur et administrateur.

PUBLIC

AND

CHARITABLE INSTITUTIONS.

PUBLIC AND CHARITABLE INSTITUTIONS.

QUEBEC.

QUEBEC BANK.

John Fraser, President.
James Gibb, Vice-President.

Directors.

C Smith	William Petry
J Leaycraft	J W Leaycraft
James Hunt	Peter Langlois
T A Stayner	John Fisher
B Tremain	P Boisseau,
A A Parent	

Officers of the Bank.

Noah Freer, Cashier	R P Barrett, Dist Clerk
S Newton, Book-keeper	A Campbell, Notary Pub.
J T Wilson, 1st Teller	D Germain, Messenger
F X Garneau, 2nd Teller	Flavien Lefèvre, Porter.

Days of Discount—Mondays and Thursdays

MONTREAL BANK—QUEBEC BRANCH.

Honble. John Stewart, President.

Directors.

G B Symes	W Walker
Wm Price	Jno Racey
D Burnet	J McKenzie
Jno Strang	Wm Chapman
J Anderson	John Thomson
J G Heath	

Public and Charitable Institutions.

Montreal Bank — Quebec Branch, continued.

Officers of the Bank.

A Simpson, Cashier
Jas Bolton, Accountant
Js Meiklejohn, 1st Teller
C H Gates, 2nd Teller
Jas. Hamilton, Discount and Assistant Clerk.
Hon. F W Primrose, Advocate
L T McPherson, Notary Public
Wm Martin, Messenger

Days of Discount—Tuesdays and Fridays.
Office—St Peter Street.

BANK OF BRITISH NORTH AMERICA.

Head Office, St. Helen's Place, London.

HAS BRANCHES IN UPPER CANADA,

At Toronto and Kingston; in Lower Canada, at Quebec and Montreal; in New Brunswick, at St. John's, Fredericton and Miramichi; in Nova Scotia at Halifax and Pictou; in Newfoundland, at St. John's, and grants Letters of Credit on the Provincial Bank of Ireland.

Agents in New York—Messrs. Prime, Ward & King.
Agents in the West Indies—The Branches of the Colonial Bank.

The Branches of the Manchester and Liverpool, District Bank, the Provincial Bank of Ireland, and the National Bank of Scotland, grant letters of credit upon all the Branches of this Bank.

Secretary.

Geo. De Bosco Atwood, Esquire.

Inspector.

Samuel Lunell, Esquire.

Public and Charitable Institutions.

Bank of British North America,—continued.

QUEBEC BRANCH.

Office—Corner of St. Paul and St. Peter Streets.

LOCAL DIRECTORS.

Hon. Geo Pemberton	James Dean
J M Fraser	Pierre Pelletier

Thomas Paton, Manager.

Wm Jeffray, Accountant	W Robinson, Messenger
P LeSueur, 1st Teller	Jas McKenzie, 2nd Clerk
J F Bradshaw, 2nd Teller	Robt. Ferguson, Porter.
James Christie, 1st Clerk	

R H Gairdner, Esquire, Legal Adviser.
Wm DeLéry, Esquire, Notary.

QUEBEC SAVINGS' BANK.

[*Instituted 26th March*, 1831.] 1821

Noah Freer, President.

Louis Massue, } Vice Presidents.
Pierre Pelletier, }

Trustees.

Anthony Anderson	William Sheppard
~~William Henderson~~	~~Peter Sheppard~~
Archibald Campbell	Peter Patterson
Robert Symes	W Phillips
Jeremiah Leaycraft	~~H Le Mesurier~~
Hammond Gowen	Hon Geo Pemberton
John Munn	J S Campbell
James Gibb	Colin Campbell
François Buteau	~~H Dubord~~

Samuel Wright, Secretary
W G Henderson, Book-keeper

Hours of attendance, every Tuesday from eleven to one o'clock.

Public and Charitable Institutions.

CITY BANK.

Quebec Branch.

C. Gethings, *Cashier.*

Notary—J. Greaves Clapham.

QUEBEC FIRE ASSURANCE COMPANY.

Office, on second floor of Quebec Fire Office Buildings, open from ten to four o'clock.

President, Jer. Leaycraft.

Vice-President, Noah Freer,

Treasurer, D. R. Steuart.

Directors to serve till February, 1841.

Honble Louis Panet,	Jas Hunt,
A A Parant,	Thos W Lloyd,

OFFICERS.

Secretary, Samuel Wright.
Clerk, Pierre Faucher.
Messenger, Thomas Garde.

Councillor, Henry Black.
Notary, Archibald Campbell.

AGENT.

Montreal, J. H. Maitland.

Public and Charitable Institutions.

CANADA FIRE ASSURANCE COMPANY.

BOARD OF DIRECTION.

President.....Louis Massue, Esqr.
Vice President.....Edward Burroughs, Esq.

DIRECTORS.

Louis Massue, Esqr.	Charles Turgeon, Esq.
Edward Burroughs, Esq.	Frs-Xavier Paradis, Esq.
Vital Tetu, Esq	Chs. Maxime Defoy, Esq.
George Okill Stuart, Esq.	

Treasurer.....Louis Massue, Esq.
Secretary & Actuary, Daniel McCallum, Esq.
Solicitor.....George Okill Stuart, Esq.
Bankers.....The City Bank.
Clerk.....Mr. Honoré Tanguay.

Office in Clouet's Buildings.

EAGLE LIFE INSURANCE COMPANY OF LONDON.

Agent for the Canadas—Wm. Henderson.
Agents at Quebec—Messrs. Henderson & Co. St. Peter Street.
Agent at Montreal—James Knapp.

ALLIANCE BRITISH AND FOREIGN LIFE AND FIRE INSURANCE COMPANY OF LONDON.

T Tait, General Agent for the Canadas.
J G Irvine, Sub-Agent, Quebec.

Office in Leaycraft's Buildings, Arthur Street, Lower Town.

CANADA INLAND INSURANCE COMPANY.

Trustees—Hon. George Moffatt and Henry Jones
John McPherson, Secretary and Agent, at Montreal

Public and Charitable Institutions.

QUEBEC CORPORATION.

Edward René Caron.....*Mayor.*

ALDERMEN.

John Jones.	François Buteau,
Joseph Morrin,	John Munn,
Ebenezer Baird,	Louis Massue,

COUNCILORS.

Hector Simon Huot,	Robert Shaw,
Peter Langlois,	Michel Borne,
Joseph Parant,	Jean Tourangeau,
Pierre Boisseau,	James Clearihue,
George Black,	John Greaves Clapham,
James Hunt,	Christian Hoffman,

George Futvoye.....*City Clerk.*
François Julien.....*Messenger.*

ASSOCIATION OF NOTARIES.

Roger Lelièvre, Esqr.....*President.*
Honble Louis Panet, Esqr } *Vice Presidents.*
L T Macpherson, Esqr. }
Chs M De Foy, Esqr.....*Treasurer*
Jos Laurin, Esqr.....*Secretary*
E Glackemeyer, Esqr.....*Warden*

Committee of Management.

M Tessier,	A B Sirois,
E B Lindsay,	Arch Campbell, Eqrs.
W Delery,	

Committee of Accounts.

Jos Peticlerc,	Ls Prévost, Eqrs

Public and Charitable Institutions.

QUEBEC DEBATING CLUB.

[Founded in 1834.]

J Greaves Clapham.....President
E P Fletcher.....1st Vice-President
J S Dalkin.....2nd.....do
J L Mackirdy..... .....Secretary
Samuel Newton.....Treasurer

Managing Committee.

W Bignell, | J H Oviatt,
W White, | D Wilkie,
W Bowes,

QUEBEC LIBRARY.

(Old Post-Office, Upper Town.)

Established in 1779.

Trustees.

Honorable W Walker, | H Jessopp, Esquire
Revd D Wilkie, L L D | C A Holt, Esquire
W Bristow.....Treasurer
——— ———,..... Librarian

Open daily frnm 10 to 11, A. M.; and from 3 to 4, P. M., Sundays and Holidays excepted.

QUEBEC FRIENDLY SOCIETY.

[Established 1810—Incorporated by Act in 1836.]

Wm Burke.....President
O Vallerand and W Fielder..... Vice Presidents
Robert Cairns, Treasurer | Wm King, Secy

Public and Charitable Institutions.

QUEBEC BENEVOLENT SOCIETY.

(Instituted 25th April, 1789.)

Authorized by Provincial Statute, assented to by His Majesty in His Privy Council, 30th March, 1808.

P. Pelletier..... .....President
Frs Buteau and F X Paradis.....Vice Presidents
J B Fréchette.....Secy & Treasurer

QUEBEC EXCHANGE.

Honorable Wm Walker.....Chairman

Committee of Trade.

Dd Burnet,	J B Forsyth,
Jeremiah Leaycraft	James Dean,

J G Heath.....Secretary
H J Noad .....Treasurer

QUEBEC COMMITTEE OF TRADE.

For the year ending November, 1840.

[Instituted 1808.]

Honorable Wm Walker.....Chairman

Honble Geo Pemberton,	W Petry,
James Dean,	J W Leaycraft,
J B Forsyth,	D Burnet,
Thomas Froste,	W Bristow,
J G Heath,	H Le Messurier,
Wm Price,	James Burns,

Commercial Agent in London—Henry Bliss.

Public and Charitable Institutions.

QUEBEC LITERARY AND HISTORICAL SOCIETY.

Incorporated by Royal Charter in 1829.

Officers for 1841.

Honble. Wm. Sheppard.....*President.*

Revd. D. Wilkie, L. L. D.
Dr. Kelly, R.N.....
Hon. A. W. Cochrane, A. B.
Dr. Henry..... } *Vice Presidents.*

Wm Bristow, Esq., Recording Secretary
T. Amiot, Esq., Corresponding Secretary.
Hon. F. W. Primrose, Council Secretary.
R. Symes, Esquire, Treasurer.
D Wilkie. Esquire, Librarian.
P. Chauveau, Esq. Curator of the Museum.
V. Daintrey, Curator of Apparatus.
Wm. O. Kendall, Assist. Secretary.

Committee on Historical Documents.

G. B. Faribault, Esqr.
Hon. A. W. Cochrane, A. B.
Rev. D. Wilkie, L. L. D.
Dr. Henry.
Dr. Geo. Douglas.

ROYAL INSTITUTION.

The Right Rev. George Jehoshaphat Mountain, D.D.
Lord Bishop of Montreal, Principal
The Right Revd. —— ——, Lord Bishop of Quebec
The Honorable Andrew William Cochrane
The Honorable George Moffatt
Thomas Trigge, Esquire
Thomas Allen Stayner, Esquire
The Reverend John Cook, D. D.
The Honorable John Neilson
The Revd. Robert Baby Burrage, Secretary
——— Jacks, Messenger

Public and Charitable Institutions.

QUEBEC CLASSICAL SCHOOL.

(Instituted 1st August, 1832.)

Head Master, The Revd. F. J. Lundy, S. C. L., late Scholar of University College, Oxford; Second Masters, E. Chapman, B. A., late Scholar of Caius College, Cambridge; Language Master, &c.; E. H. Brown.

Subscribers.

Sir James Stuart, Chief Justice of the Province,	John George Irvine,
Lord Bishop of Montreal,	James Hastings Kerr,
Attorney General,	Elisha Lane,
Hon. John Stewart,	Henry Le Mesurier,
Major Sewell,	Horatio N. Patton,
Sheriff Sewell,	Richard Penn,
John Bonner,	William Phillips,
Sherman Converse,	William Price,
	Charles Grey Stewart.

James Hastings Kerr.....*Secretary.*

The number of Pupils received into the School, is limited to 30.

NATIONAL SCHOOLS.

BOY'S SCHOOL.

Committee of Management.

Revd Geo Mackie,	H Jessopp, Esqr
Revd R R Burrage,	Wm McTavish, Esqr
Revd W Chaderton,	T Trigge, Esqr

Schoolmaster.....Mr. W. M. Morris

Public and Charitable Institutions.

SUNDAY SCHOOL.

Mr. W. White.....*Superintendent*
Mr. W. Morris.....*Acting Librarian*

Voluntary Teachers.

Mr. Cowan,	Mr. Lecronier,
Morris,	Mrs. White,
Lawler,	Mrs. Cowan.
Poston,	

GIRLS' SCHOOL.

Committee of Management.

Mrs. Davidson,	Mrs. Wm. Sewell,
Freer,	Walker,
Kirby,	Miss Pyke,
Montizambert,	Scott,
Mountain,	Taylor,
Penn,	

School Mistress.....Mrs. Purcell

Voluntary Teachers in Sunday Schools.

Mrs. Burnet,	Miss Stewart,
Cowan,	Todd,
Chapman,	M Todd,
Miss Freer	Tremain,
F Grassett	Ireland,
F Hannah,	Ludlow.
Hannah,	Pierson,
Hale,	Smith,
Hall,	Burrage,

Treasurer of the School Cloathing Fund, Miss Pyk

Public and Charitable Institutions.

QUEBEC INFANT SCHOOL.

[Instituted 1832.]

Mrs. Sewell.....*President.*

Mrs. Burroughs } *Vice Presidents.*
Harkness, }

Visitors.

Mrs. Clugston,	Mrs. Peniston,
Forsyth,	Ross,
Haddan,	Hale,
Montizambert,	Blake,
Henderson,	

Treasurer..... .....Mrs. Penn
Secretary.....Mrs. Racey

Committee of Advisers.

Honble J Duval,	T A Stayner, Esqr
Joah Freer, Esquire	Thomas Trigge, Esqr
John Neilson, Esquire	

QUEBEC DIOCESAN COMMITTEE

THE SOCIETY FOR PROMOTING CHRISTIAN KNOWLEDGE.

Patron, ——— ———

President.

The Right Rev. The Lord Bishop of Montreal.

Vice President.

The Honorable A W Cochrane

Secretary.....Rev. H. D. Sewell, M. A.

Treasurer.....H. Jessopp, Esquire.

Public and Charitable Institutions.

QUEBEC LADIES' BENEVOLENT SOCIETY.

Treasurer, Secy. Mrs. J. McLeod.
Managers—Mrs. Lewis and Mrs. Ray.
Depositress—Mr. Pope.

WESLEYAN MISSIONARY SOCIETY,

Treasurer—D. Logie.

Committee.

Messrs. J. Barnes	Messrs. P. Langlois
W. Bowles	T. Levallée
D. Cameron	L. Lewis
H. Carwell	J. Louis
J. G. Clapham	J. McLeod
H Codville	J. Noad
J. Codville	T. May
W. Dawson	M. Ray
J. Fisher	J. Sinclair
G. Henderson	T. Tweedell
P. Holt	D. White

Messrs. Joseph Fox and John Shaw, *Secretaries.*

QUEBEC MECHANICS' INSTITUTE.

(Established in February, 1830.)

The Honble. John Neilson, *President.*

The Revd J Cook, D D
George Black, Senr. Esqr,
H M Blaiklock, Esqr,
G W Wicksteed Esqr,
H Weston Esqr,
} *Vice Presidents*

Public and Charitable Institutions.

Mechanics' Institute continued.

r W Paterson Treasurer
r P Le Sueur, Corresponding Secretary
r A G Russell, Recording Secretary
ssrs *M* Quigley & G *Mc*Kenzie, Librarians

And a Committee of 20 *M*embers.

W Black, Secretary to the Committee

bscription—Senior *M*embers, 10s } Per Annum.
Apprentices. 5s }
Library open every evening from 7 till 9 o'clock.

QUEBEC JAIL ASSOCIATION.

Officers and Committee of Management.

TRON—
sident—The Right Reverend G J *M*ountain, D D, Lord Bishop of *M*ontreal.
e President—W S Sewell, *S*heriff of Quebec
asurer—*Mr.* Robert Haddan
etary—Rev. Henry D Sewell

Public and Charitable Institutions.

COMMITTEE.

Aylwin, T C
Cochrane, Hon. A W
Haddan, R
Hale, Jeffery
Irvine, George
Lundy, Rev. F J. S C I
*M*ackie, Rev. G, B A
*Mc*Tavish, W
*M*ountain, Rt Rev. Dr
Orlebar, Lieut J, R N
Parant, Rev, *M*essire
Patton, W
Peniston, R
Primrose, Hon. F W
Sewell, W S
Sewell, Rev. E
Sewell, Rev H D, *M A*
Trigge, T
Temple, *M*ajor

Members of the Executive Committee of the Quebec Constitutional Association.

——————— Chairman.

William Price, } Vice Chairman.
D. Burnet, }

William Bristow, *S*ecretary.
A Simpson, Treasurer.

Committee.

Burnet, David
Jones John, junior
Baird, E
Patton, William
Simpson, Alexander
Langlois, Peter
Phillips, William
Price, William
LeMesurier, Henry
Bristow, William
McLeod, John
Power, William
Symes, Robert
Fraser, John
Forsyth, J B
Gairdner, R H
Musson, John
Dean, James
Symes, G B
Bonner, John

Public and Charitable Institutions.

MARINE HOSPITAL.

Joseph Morin,
Joseph Parant, } Commissioners.
H. Gowen,

A. G. Fenwick, House Surgeon.
Jos. Painchaud, Visiting Physician.
James Douglas, do. do.
Mrs. E. Whelan, Matron.

QUEBEC ST. GEORGE'S SOCIETY.

William Patton, President.
William Kemble, } Vice-Presidents.
W. Newton, senior.
Samuel Newton, Secretary.
Robert Symes, Treasurer.

Chaplains.

Rev. H. D. Sewell, A M | Revd. R. R. Burrage

Physicians.

James A. Sewell, M. D. | Wm. Marsden, M. D

Committee of Management.

Peter Sheppard	H J Noad
H Jessopp	W H Anderson
W Bristow	H W Welch
John Musson	W B Meyer
Thomas Trigge	W D Dupont
P Delcour	W Chapman
Grainger	F Hacker

St. George Society continued.

Charitable Committee.

T Trigge, Chairman
Henry Jessopp,
H. W. Welch,
W. H. Anderson,
R. Symes, Treasurer
Rev. H D Sewell, A M
J A Sewell, M D
Wm Marsden, M D
Rev. R R Burrage,

Committee of Accounts.

John Grainger,
H. J. Noad,
W. D. Dupont,

QUEBEC ST. PATRICK'S SOCIETY.

Honble D Daly, President.

G H Parke, Esq. } Vice Presidents.
Edouard Ryan, Esq. }
P Lawler, Treasurer
J C Alleyn, Assistant Secretary

Managing Committee.

R J Alleyn, R N
E G Cannon,
G B Cullen,
W Downes,
C Colfer,
Thad. Kelly,
A H Pinkerton,
W Burke,
R P Barrett,
J M Muckle,
J P O'Meara,
P Lepper,
W Power,
C Gethings.
Hon A W Cochrane,
H J Caldwell,
A C Buchanan,
John King,
P. McInanly,
H N Jones,
T H Oliver,
Frs. Colly,
J F Bradshaw,

Drs Grasset, Rowley and Dill, Physicians.

PUBLIC AND CHARITABLE INSTITUTIONS.

QUEBEC ST. ANDREW'S SOCIETY.

Alex. Simpson, President.

J. Neilson, } Vice Presidents.
James Burns, }
Charles Stuart. Treasurer,
James Seaton, Secretary.
Wm. Jeffery, Assistant Secretary.

Committee of Management.

mes Dean,	H S Scott,
Ballingall,	Thomas Paton,
hn Fife,	J McKenzie, Point Levi
hn Strang,	F W Primrose,
o Black,	Donald Fraser,
vid Burnet,	

Chaplains.

v. Mr. Clugston, | Rev. Mr. Wilkie.

Physicians.

. J. Douglas, | J. Morrin.

Committee of Instalment.

nbar Ross, | Wm. McTavish.

Committtee of Accounts.

. Bolton,	Robert Shaw,
M. Fraser,	A. Laurie,
H. Gairdner,	

QUEBEC CALEDONIAN SOCIETY.

John Frew, President
Wm. McMaster, Vice President
James Gibb, Secretary
Murdoch McKenzie, Treasurer

Public and Charitable Institutions.

Caledonial Society continued.

Committee of Management.

Daniel Raer,	Jas McKenzie,
William Baxter,	John Miller,
John Murray,	George Tod,
James Auld,	William Fraser,

QUEBEC EMIGRANT SOCIETY.

Henry Jessopp, Esq., President.

Honble G Pemberton,
Honble F W Primrose, } Vice Presidents.
Hy LeMesurier, Esq.,
J Meyer, Secretary
Dr Skey, M D, Honorary Member

DIRECTORS.

Francis Bell	Wm Patton
John Fraser	Wm Phillips
Wm Power	R H Gairdner
D Burnet	E Ryan
W Scott	J Fisher
Wm Bristow	J Musson
F Pelletier	P Lepper
J B Forsyth	J G Irvine
Wm Newton	H J Caldwell
Wm S Sewell	G B Cullen

Société d'Education du District de Québec

Président, H S Huot, Ecuyer

Vice-Présidens } Messire Baillargeon, McMahon

Secrétaire, J Crémazie, Ecuyer

Trésorier Joseph Petitclerc,

Public and Charitable Institutions.

COMITE'.

Messire Demers
MM. F O Gauthier
L'Hon. Juge Panet
L'Hon. Juge Bedard
Victor Hamel
Louis Fiset
L'Hon. R E Caron
Wm Burke
Et Parant
Michel Tessier, jun
Louis Massue
Messire Belle-Isle
M. De Guise
M. L'Hon. Juge Duval
Messire A Parent
C F Cazeau
MM. Glackemeyer
Dr Nault
N Têtu
Messire Têtu
MM. Dr. Parent
A Berthelot
Wm Power
Robert Jellard
R Malouin
Fr. Anger

Société d'Education sous la direction des Dames de Québec.

Présidente. Madame Massue.
Vice-Présidentes { Madame Painchaud
" J Langevin
Trésorière, Madame A R Hamel
Secrétaire, Mlle Buteau

COMITE'.

Mesdames, Amiot
Chauveau
Vanfelson
H S Huot
Méthot
Chabot
Nault
Sirois
Roy
C Langevin
Mdlles DeLagrave
Turgeon
Tessier
Belanger
Languedoc
Vocelle
Légaré
Mercier
Painchaud
Raymond

Public and Charitable Institutions.

Société des Orphelins sous la direction des Dames de Québec.

Presidente, Madame Lelièvre
Vice Presidentes. { Madame Tourangeau
Massue
Trésorière, Madame Chauveau
Secrétaire Mlle. Marett

COMITE'.

Mesdames B Amiot	Painchaud
E Bedard	Pendergast
F Buteau	Pendergast
Chauveau	Roy
Chabot	Sirois
Drolet	Tessier
Eventurelle	Vanfelson.
Gingras	Mdlles. Légaré
Hamel	Painchaud
Légaré	Romain
Lemieux	Tourangeau.
Langevin	

QUEBEC ADVOCATES' LIBRARY.

(Instituted, 14th May, 1832.)

President—Sir James Stuart, Chief Justice of the Province.
Vice-President—Henry Black, Esq., Judge of the Vice-Admiralty Court.
Secretary—Hector S. Huot, Esq.
Treasurer—Réné E. Caron, Esq,

COMMITTEE OF MANAGEMENT.

Louis Fiset, Esq.	R. H. Gairdner, Esq.
Hector S. Huot Esq.	Geo. Okill Stuart, Esq.
Thos. C. Aylwin, Esq.	

Librarian—Mr. Jean Baptiste Landry.

PUBLIC AND CHARITABLE INSTITUTIONS.

MONTREAL.

MONTREAL ST. GEORGE'S SOCIETY.

President.

The Honorable George Moffatt.

1st and 2nd Vice Presidents.

Henry Griffin, Esquire, | Charles Penner, Esqr.

Treasurer.....C T Palsgrave, Esquire.
Secretary.....W Badgley, Esquire.
Assistant do.....C D Shaw, Esquire
Physician.....A F Holmes, Esq. M. D.

Stewards.

Mr. John Dyde,
J T Badgley,
L Moffatt,

Mr. T Appleton,
W Snaith,
S Hort.

Committee of Charity.

M Corse,
Joshua Pelton,
C Masterman,

John Thomson,
E T Howell.

Committee of Accounts.

Mr. James Knapp,
John Carter,

J T Badgley.

ST. ANDREW'S SOCIETY—MONTREAL.

Peter McGill..... .....*President*
Wm Edmondstone & Andrew Shaw, *V. Prs.*
C Tait.....*Treasurer*

Public and Charitable Institutions.

St. Andrew's Society continued.

Secretaries.

A H Armour, and Hew Ramsay.

Chaplains.

Rev. Henry Esson, and Rev. E Black, D D

Physicians.

W Robertson, M D, & W Macnider, M D

Managers.

Walter Benny,	Robert Weir, Junr
Wm Cormack,	Hugh Allan,
Neil Macintosh,	J M Millar,
Arch Hume,	

Standing Committee.

W McIntosh	D Stewart
R Morris	F Farish

Committee of Accounts.

D K Mack	Andrew Easton,
J M Blackwood	Wm Gunn,
G D Watson	

Committee of Instalment.

McKay,	R Esdaile.

ST. PATRICK'S SOCIETY—MONTREAL.

Sydney Bellingham, Esquire.....*President*

1st J M Tobin, Esquire, } *Vice Presidents*
2nd Robert Sweeney, Esquire, }

Peter Devins.....Treasurer.

Edward M'Gauran, Esqr. Corresponding Secy

Public and Charitable Institutions.

St. Patrick Society—continued.

Mr. Thos M'Grath,.....Recording Secy.
Reverend P Phelan, Chaplain
S C Sewell, M D } Physicians
J Crawford, M D }

Committee of Management.

Messrs. Denis Cotterell,	Messrs. Edward Hackett,
J Woodhouse,	Thomas White,
Wm M Hall,	J Lovell.

Committee of Charity.

Messrs. J W Dunn,	Messrs. J Ward,
James Doyle,	T O'Brien,
Robert Mills,	R Gilmour,
A Hillock,	David Hanegan,
J M'Namee,	T B English.
Francis M'Namee,	

Auditors of Accounts.

Mr. Thomas Lett,	Mr. James Quinlin.

GERMAN SOCIETY—MONTREAL.

Dr. D. Arnoldi.....*President.*
H. Meyer, } *Vice Presidents.*
J. G. Schunidt. }
Moss Moses.....Corresponding Secretary.
E. Idler.....Treasurer.
L. Haldimand.....Recording Secretary.
Dr. F.T.C. Arnoldi, Physician.
Rev. J. Bethune...Chaplain

Stewards.

P Seybold,	G Reinhart,
John Bower,	J F Hetz,
F Gabler,	J S Kollmeyer

Public and Charitable Institutions.

German Society—Montreal—continued.

Committee of Accounts.

F Neutz, | J Aaron.

Committee of Charity.

C Beck, | J R Bronson.

MONTREAL CORPORATION.

Honble Peter McGill.....*Mayor*

Aldermen.

Jules Quesnel,
Adam Ferrie,
C S Rodier,
J G McKenzie,
C S De Bleury,
J M Tobin,

Councilors.

Olivier Berthelet
F Bruneau,
Hypolite Guy,
John Donegany,
Charles Tait,
J W Dunscomb,
Thomas Philips,
Colin Campbell,
Stanley Bagg,
Archibald Hume,
David Handyside,
William Molson.

J P Sexton.....City Clerk.

BANK OF MONTREAL.

Peter McGill.....*President.*
Honble Joseph Masson.....*Vice Pres.*

Directors.

T B Anderson,
Charles Brooke,
James B Greenshields,
James Logan,
William Lunn,
John Molson,
John G McKenzie,
John Redpath,
Joseph Shuter,
John Torrance,
J M Tobin, Esquires.

Public and Charitable Institutions.

Bank of Montreal—continued.

Officers.

Benj Holmes, Cashier,	G J Brown, W Gunn, G J Campbell, } Clerks.
H Legg, Accountant,	H Griffin, Notary Pub.
Walton, Assistant do.	F Griffin, Solicitor,
W Hallowell, 1st Teller,	G Daly, Messenger,
W Wilson, 2nd ditto,	H Ward, Porter.
Finlay, Discount Clerk,	

Days of Discount—Tuesdays and Fridays.
Office—Great St. James Street.

CITY BANK AT MONTREAL.

John Frothingham.....*President.*
D. P. Ross.....*Vice President.*

Directors.

anley Bagg,	Fred Macculloch,
Dunscomb,	John A Perkins,
hn Frothingham,	D P Ross,
mes Henderson,	Joseph Vallée,
~~illiam Lyman~~, Jn° Carter	S S Ward.
~~lex Miller~~, John Dods	

Officers.

H Castle, Cashier,	F Harris, Discount Clerk,
enry McCulloch, Book-Keeper,	John Birss, Assist. Clerk,
Crawford, Paving Teller,	J B Routier, Messenger,
Robinson, Rec'g do.	Thomas Neagle, Porter,
	J J Gibb, Notary Public.

Days of Discount—Wednesdays and Saturdays.
Office—Great St. James Street.

Public and Charitable Institutions.

BANK OF BRITISH NORTH AMERICA.

MONTREAL BRANCH.

Directors.

James Ferrier,
J T Brondgreest,
Thomas Kay,
William Dow.

Officers.

R H Listen, Manager,
W J Evans, Accountant,
J Jaffray, First Teller,
S Tubby, Discount Clerk
J F Ready, Assistant, do.
John Dillon, Messenger.

Days of Discount—Wednesdays and Saturdays.
Office—Great St. James Street.

BANQUE DU PEUPLE MONTREAL.

L M Viger, President.
Jacob De Witt, Vice-President.

Directors.

Pierre Beaubien
J Donegani
J F Allard
Peter Dunn
A Tulloch
H B Smith
A Sauvageau
T Franchère
A E Montmarquet
R Trudeau
P Jodoin

Officers.

B H Lemoine, Cashier
T Dufort, Book-keeper
G Peltier, Receiving Teller
L Brault, Paying Teller
J Morley, Discount Clerk
P M'Naughton, Clerk
J Bonacina, Messenger

Robert Turner, Porter

Days of Discount—Tuesdays and Fridays
Office—St. François Xavier Street

Public and Charitable Institutions.

MONTREAL UNION BANK.

Henry Gray, President
M. Dudley Bean, Cashier
G D Day, Legal Adviser | J J Gibb, Notary

Days of Discount—Wednesdays and Saturdays
Office—Place D'Armes

MONTREAL SAVINGS' BANK.

S Gerrard, President.
J Frothingham, F A Laroque, } Vice-President.

James Finlay, Secretary and Treasurer.

Office—Montreal Bank, Great St James-street
Hours of attendance—Every Monday, from eleven to one o'clock

MONTREAL FIRE INSURANCE COMPANY.

James Ferrier, Esq., President
Wm. Lunn, Vice-President

Directors.

Robert Armour
John Mathewson
Stanley Bagg
J G M'Kenzie
William Cormack
John Redpath
Adam Ferrie
James Smith, Advocate
Thomas Kay
J Scott
John Torrance, Esq.

MUTUAL FIRE ASSURANCE COMPANY,

Of the County of Montreal.

P. Beaubien, President.

Directors.

Olivier Berthelet	P Beaubien
Louis Comte	John Donegani
Joseph Bourret	J M'Gill Desrivières
Francis Trudeau	Jesse Thayer
Jacob DeWitt	

James Knapp. Secretary and Treasurer.
Office—St. Sacrement Street, Montreal.

CHAMPLAIN AND ST. LAWRENCE RAIL ROAD COMPANY.

J. E. Mills, Chairman.
John Molson, Deputy Chairman.

Directors.

James Keith	Wm Workman
Joseph Shuter	John Bleakley
Judge Gale	Dr. Robertson

C. H. Castle, Treasurer.
Wm. B Lindsay, Commissioner.

Public and Charitable Institutions.

WELLAND CANAL COMPANY.

John Macaulay, President.

OFFICERS.

Appointed by the Governor	*Ap'd. by the Shareholders*
Hon. John Wilson	William H. Merritt
Joseph Hamilton	Ogden Creighton

William B. Robinson, Superintendent.
George Prescott, Secretary.

MONTREAL COMMITTEE OF TRADE.

Augustin Cuvillier, Esq., Chairman

Committee.

J. T. Brondgeest	J. Leaycraft
H. Stephens	J. E. Mills,
J. G McKenzie	Thomas Cringan
H. L. Routh	William Ritchie
Adam Ferrie	William Edmonstone,
David Torrance	O. Bostwick, Esq.

James Holmes, Esq., Secretary.

MONTREAL EXCHANGE.

John Carter, Chairman and Treasurer.

Committee.

John Spiers	John Glennon
Charles Mettleberger	Edward Maitland

F. A. Wilson, Superintendent.

Public and Charitable Institutions.

NATURAL HISTORY SOCIETY.—MONTREAL.

A F Holmes, M D, President.
W. Badgley, Esq
J T Brondgeest,
Dr. M'Culloch,
} Vice Presidents.
S C Sewell, Corresponding Secretary.
Léon Gosselin, Esq. Recording Secretary.
John Glass, Esq , Treasurer.
Rev. A. Findlater, Librarian and Cabine
Keeper.

Council.

Alex. Skakel, Esq. A M
J H Joseph, Esq.
Frederick Griffin, Esq.
Dr. Guilliaume Beli
James Crawford, Esq
M D.

Library Committee.

Messrs. Dr. Sewell
J T Brondgeest
Rev. Mr. Findlater.
L Gosselin
Dr. Crawford

MONTREAL GENERAL HOSPITAL.

Founded in 1821, *Incorporated by Royal Chart in* 1832.

Samuel Gerrard, President.
John Molson, Vice-President.
Benjamin Holmes, Treasurer.
A. Skakel, Secretary.

Committee of Management.

W Lunn, Chairman
F A Larocque
James Ferrier
John Matthewson
David Handyside

Public and Charitable Institutions.

Medical Board.

W. Robertson, M D	A Hall, M D
A F Holmes, M D	G W Campbell, M D
J Stephenson, M D	J Crawford, M D
O T Bruneau, M D	S C Sewell, M D

J. Dick, Apothecary.
Mrs. Ball, Matron.
A. Bindal, Stewart.

COLLEGE OF L'ASSOMPTION.

Elected Corporation.

Rev. E Normandin, Director.
Rev. F. Labelle, Curate, } Founders.
L. J. C. Cazeneuve, } Founders.
J. B. Meilleur, M D } Founders.
M. Charles Marsolet, Professeur de Philosophie
M. Pierre Garnot, Professeur de Rhétorique.
M. F. Dorval, Professeur des Belles-Lettres et humanités.
M. James Duffy, Professeur de langue Anglaise.
M. Michel Charon, } Masters.
M. Euphémin Foizy, } Masters.
M. Félix Visina } Masters.

MONTREAL AUXILIARY BIBLE SOCIETY.

Honorable Peter McGill, President.

W. P. Christie, } Vice Presidents.
J. T. Barrett, } Vice Presidents.
William Lunn, } Vice Presidents.
A. F. Holmes, M. D. } Vice Presidents.
Capt. J. H. Maitland, } Vice Presidents.
J. Frothingham, } Vice Presidents.

Bible Society continued.

John Mathewson, Treasurer,
Rev. Henry Wilkes, A. M. Foreign Secretary.
James Milne, Home Secretary.
James R. Orr, Recording Secretary.
James Milen, General Agent. (McGill Street.)

Committee.

All Ministers of the Gospel resident of the City.

James Ferrier,	Wm Carre,
Joseph Savage,	Capt. Young, 24th Regt
Joseph Fraser,	Qr. Master Murray, do
John Smith,	S S Ward,
Henry Vennor,	N P M Kurczyn,
Robt. Morton,	S. Hedge.
J. Keller,	James Fleming,
E. C. Tuttle,	John Bruce,
James Barnard,	John Redpath,
Rollo Campbell	Alfred Savage,
T. Kay	William Roy,
W. Kerr	R. Hadden,
Henry Lyman,	W. Brewster,
James Mills,	Robert Campbell,
James Roy,	D. Macnider.

MONTREAL LADIES' BENEVOLENT SOCIETY.

First Directress.....Mrs. Richardson.
Second Directress.....Mrs. Ogden.
Treasurer.....Mrs. Stephenson.
Secretary.....Mrs. Badgley.
Drs. Stephenson and Hall, Attending Physicians

Public and Charitable Institutions.

MONTREAL MECHANIC INSTITUTE.

John Redpath, Esq., President.
Benjamin Holmes, Esq. } Vice Presidents.
Joseph Frazer, Esq. }
R Scott, Esq. Treasurer.
Dr. Hall, Corresponding Secretary.
Mr. Wetenhall, Recording Secretary.
S. S. Ward, Esq. }
B. Holmes, Esq. } Trustees.
J. Mathewson, Esq. }
J. Redpath, Esq. }
W. Carter, Esq. }
M. J. Hays, Esq. } Auditors.
A. Arthur, Esq. }

General Committee.

Messrs. H. Taylor,	Messrs. J. Mathewson
J. Roy,	Jas. Dunbar,
J. Smith,	Jas. McNider,
J. Lovell,	J. Springle,
J. W. Herbert,	John Gibson,
Dr. Cowan,	Richard Hall.

MONTREAL TURF CLUB.

G W Aubrey, Esq. President.
Dr. Robertson, Vice President.
Hon. C C S De Bleury, }
Lieut Col Whyte, 7th Hussars, }
Cap Clitherow, A D C }
Major Guy, A A G M } Stewards.
C Pender, Esq. }
W. Dow, Esq. }
F P Bruneau, }
J C Gibb, Esq. Treasurer.
Major David, Secretary.

M

BRI

MILITARY REGISTER

FOR THE

PROVINCES

IN

BRITISH NORTH AMERICA.

1841.

HER MAJESTY'S FORCES SERVING IN UPPER AND LOWER CANADA.

COMMANDER OF THE FORCES.

His Excellency Lieut. General Sir Richard Jackson, K. C. B. Commander of the Forces in British North America.

Captain B. Taylor, 85th, Regt. } Aides de Camp
Ensign H. J. Warre, 54th Regt. }
Lieut. the Earl of Mulgrave, Scots Fusiliers Guards, extra Aide de Camp.

GENERAL AND STAFF OFFICERS.

Major General Sir James Macdonell, K. C. B. and K. C. H.
Capt. J. L. Elrington, Coldstream Guards, A.D.C.
Major General John Clitherow
Capt. J. C. Clitherow, Coldstream Guards, A. D. C.
Major General Sir George Arthur, K. C. H.
Captain F. L. Arthur, 4th Foot, A. D. C.
Lieutenant Colville, Assist. Military Secretary to Sir George Authur.
Major of Brigade—Major S. D. Pritchard, *h. p.*

Waterloo

MILITARY SECRETARY'S DEPARTMENT.

Military Secretary—Lieutenant Col. Sir Charles R. O'Donnell

Estab'd. Clerks,
- Captain F. Tracy Thomas
- Captain Andrew Bulger
- Patrick Lawler
- J. Rowan Spong
- Robert G. Greig

Temp'y. Clerks.
- Edward Roe
- William Sache.
- George Ruthven

ADJUTANT GENERAL'S DEPARTMENT.

Deputy Adjutant Gen., Lieut. Col. John Eden, C. B.

Assists. Adj. Genl.
- Col. C. L. L. Foster, *h. p.*
- Major William A. Dickson, *h. p.*

Dep. Assts. Adj. Gen.
- Lieutenant Fras. J. Griffin, 32d Regt
- Lieut. H. Wynyard, 85th Regiment.

Clerks... ... ...
- William Wright
- George C. E. Colthurst
- William F. Grassett

Clerk to the Brig. Maj. Robert Macdonald

Clerks to Town Major,
- William Caufield
- Thomas Macdonald
- G. Bastow

QUARTER MASTER GENERAL'S DEPARTMENT.

Dep. Qr. Master General—Colonel Honble. Charles Gore, C. B.

Military Register

Assistants Quarter Master General.

George Philpots, R. E.
Major Mackenzie Fraser, Particular Service

Deputy Assistants Quarter Master General.

Lieutenant Daniel Lyons, Royal Regiment

Clerks.

William Rogers | William Moore
Nicolas N. Hughes |
Superintendant of Telegraphs—James Watt

STAFF OFFICERS OF THE GARRISON.

Governor of Quebec Garrison—Major General W. G. Strutt
Lieut. Governor—Lieut. Genl. W. T. Dilkes
Barrack Master—Thomas Trigge
Town Major—Alfred Knight
Town Sergeant—D. McCallum

ORDINANCE DEPARTMENT IN THE CANADAS.

QUEBEC.

Lieutenant Colonel Kirby, Royal Artillery
Ordnance Storekeeper—Richard Penn
Acting Deputy Storekeeper—S. Thomas

Clerks.

A. F. Thomas | John Bligh
Donald Grant, junr | Thomas Caithness

Master Armourer—James Ward
Master Cooper—Charles Wiggs
Master Wheeler—Alfred Rich

MONTREAL.

Colonel Campbell, Commanding Royal Artillery in the Canadas.
Lieutenant Colonel Oldfield, Commanding Royal Engineers in the Canadas.
Ordnance Storekeeper—Francis Sisson

Clerks.

William Skakel	J. B. Cole
E. Fayren	Thos. Caithness

ISLE AUX NOIX.

Deputy Storekeeper and Barrack Master—P. Drouett

OTTAWA CANAL.

Actg. Depy. Storekeeper and Barrack Master—A. Thomas

RIDEAU CANAL.

Paymaster and Barrack Master—C L Rudyerd

Clerks.

T M'Donald — James Pleyter

KINGSTON

Ordinance Storekeeper—James Windsor
Clerk—J M Prior

TORONTO.

Deputy Storekeeper—J A Harvey

BARRACK DEPARTMENT.

Quebec—Thomas Trigge,	Barrack	Master
Brockville—Thomas Jobson,	do	do
William Henry—J K Welles,	do	do
Montreal—W H Gray,	do	do
Isle aux Noix—Peter Drouet,	Acting	do
Drummondville—R A Daniel,	Barrack	Master
London—Lieut J De Burgh,	do	do
Chambly—Thomas Bate,	do	do
St. John's—W Macdonald	do	do
Coteau du Lac—John Bell,	do	Sergeant
Kingston—Francis Baynes,	do	Master
Toronto—Henry Evatt,	do	do
Fort George—H Garrett,	do	do
Amherstburgh—William Duff	do	do
Penetanguishine—J Kenedy,	do	Sergeant

ROYAL ENGINEERS.

Lieutenant Colonel Oldfield, K. H. Commanding in the Canadas
Toronto—Lieut. Col. W. C. Ward
Montreal—Major Cole
Rideau Canal—Major D. Bolton
London, U. C.—Capt. C. Mackenzie
Montreal—T. Foster, Major of Brigade
Niagara—Captain V. J. Biscoe
Amherstburgh—Lt. Menzies
Kingston—G. St. V. Witmore
Quebec—Major R. D. Barow

Military Register.

CIVIL ESTABLISHMENT.

HEAD QUARTERS.

QUEBEC.

——— Pilkington, in charge of Plans and Mathematical Instrument

Clerks of Works.

J. Owens, | H. M. Blaiklock

Foreman of works—J. Kinton
Temporary do.....—T. Hownslow

Senior Clerk—E. J. Trarers

Clerks.

J. Sedley | Harper Roache
Charles Clarke, |

Foreman of Works—Francis Wyatt

MONTREAL AND ST. HELENS.

Clerk of Works—Thomas Ratcliffe
Clerk—Robert Johnson
Acting Foreman of Works—John Houston

KINGSTON.

Clerk of Works—John Wright
Clerks—S. Shaw and J. B. Harper
Acting Foreman of Works—Robert Sellars

TORONTO.

Clerk of Works—George Houghton
Clerk—Michael McNamara

RIDEAU CANAL.

Clerks of Works—Thos Burrows and John Burrrows
Clerk—William Clegg
Foreman of Works—James Fitz Gibbons

COMMISSARIAT DEPARTMENT.

Commissary General.

Honorable Randolph Isham Routh.

Deputy Commissaries General.

F E Knowles, Toronto | J B Price, Montreal

Assistant Commissaries General.

James Thompson, Chambly
John Bland, Kingston
T H Thomson, Toronto
Charles A. Clarke, Chatham
Thomas Rayner, London, U C
John Leggatt, Amherstburg
William Bailey, Hamilton
John Lane, jun., Quebec
Thomas Scobell, Drummondville, U C
Thomas Rae, Quebec
William Ross, Prescott
Amos Lister, St John's, L C

Deputy Assistant Commissaries General.

H A Bailey, Kingston
J Mason, Quebec
C Miller, Kingston
James Wilson, Quebec
Charles Morgan, Quebec
W Millikin, Rivière du Loup
J S Browne, Quebec
—— Morse, Penitanguishene
H F Oriel, Bytown
T E Trew, Cornwall

Military Register.

F T Coxworthy, Montreal
W Robinson, London
J Tennant, Quebec
J Skyrme, do
James Barr, do
Wm Stanton, do
R Routh, Montreal
A Edwards Toronto
L Routh, Montreal
James Lane, Sorel
C C Collins, Sandwich
F B Feild, Brockville

Treasury Clerks.

Henry Green, Montreal
Wm Le Messurier, William Henry
H L B Bayley, Brockville
George Atkinson, Chatham
P H St J Mildmay, Quebec
J W Collins, Montreal
T G Knowles, Toronto
D B Clarke, Quebec
R M Gardiner, Sutherland
John Radiger, St. John's, L C
J B Price, Montreal

ESTABLISHMENT AT MONTREAL.

J B Price, D C G, in charge of the Station
E T Coxworthy, D A C G, in charge of the Cash duties
H Green, Treasury Clerk, in charge of the Stores

Conductors.

Joseph T Gaudette | James Poole, junr

Military Register.

MEDICAL DEPATMENT.

Inspector General of Hospitals, Joseph Skey, M D
Assistant Inspector, John Shortt, M D

Surgeons.

Walter Henry, Thomas Smith, M D, and Joseph Farnden

Assistant Surgeons.

Michael Ryan, M D
William Hall
A T Jackson
John L Hartwell
John R Taylor
A Mackintosh, M D
Thomas D'Arcy, M D
William Home, M D
Wm O Mackenzie, M D
John G Wood, M D
William Buchanan

Apothecary—George Hume Reade
Purveyor's Clerk—S W H Leslie

CHAPLAIN TO THE FORCES.

Reverend George Cowell, A M, Quebec.

ACTING CHAPLAINS TO THE FORCES.

Reverend J Bethune, D D, Montreal
Reverend R D Cartwright, A *M*, Kingston
Reverend H Grassett, B A, Toronto
Reverend D Baldwin, Isle-aux-Noix
Reverend S S Strong, Bytown

TOWN MAJORS.

Lieutenant Alfred Knight, Quebec
Ensign Colin Macdonad, Montreal
Captain H P Bouchier, *h. p.* 93rd Regt. Kingston
Lieutenant Johnston, Isle-aux-Noix
James Keating, Penetanguishine

Military Register.

TOWN SERJEANTS.

D McCallum, Quebec | J Dunn, Montreal

INDIAN DEPARTMENT.

LOWER CANADA.

D. Campbell Napier, Secretary for Indian affairs in the Canadas.
Jacob Picard, Interpreter at Quebec.
James Hughes, Superintendant at Montreal.
Solomon Y. Chesley, Resident at St. Régis.
Bernard St. Germain, Interpreter at Montreal.
D. Ducharme, Interpreter at Lake of Two Mountains.
Reverend J. Marcoux, Missionary at Caughnawaga.
Reverend F. X. Marcoux, Missionary at St. Régis.
Revd. Pierre Belland, Missionary at St. François.
Reverend L. S. Mâlo, Missionary at Ristigouche.
Reverend Louis T. Fortier, Missionary at Lorette.
Vincent Ferrier, Schoolmaster at Lorette.

UPPER CANADA.

S. P. Jarvis, Superintendant.
William Jones, Assistant Superintendant at River St. Clair.
Joseph B. Clench, Superintendant at Colborne, River Thames.
George Ironside, Senior, Superintendant at Amherstburg.
George Henry, Interpreter at River St. Clair.
T. G. Anderson, Superintendant at Penetanguishene.
William Solomon, Interpreter at ditto.
James Winniett, Superintendant at Grand River.
Jacob Martin, Interpreter at Grand River.

ROYAL ARTILLERY.

MONTREAL.

Colonel F. Campbell, Commanding Royal Artillery in the Canadas.

Lieut. Colonel F. Macbean, Commanding Royal Artillery in the Montreal District.

First Captains.

R. Kendall, Brigade Major to the Royal Artillery in the Canadas.

A. R. Harrison, | 2nd Capt. J. Turner,

First Lieutenants.

J. P. Townsend, Acting Adjt. and Quarter Master to the R. A. in the Canadas.

F. A. Campbell, Acting Adjt. and Qr. Master to the R. A. in the Montreal District.

F. Woodhouse, | Lieut. D. W. Paynter.
C. J. Wright, | 2nd Lt. R. F. Mountain.

Surgeon T. Whitelaw, Senior Medical Officer of Ordnance in Canada.

Assist. Surgeon W. A. Dassauville.
Veterinary Surgeon, W. Stockley.

CHAMBLY.

Second Captain—R. Tomkyns.

First Lieutenants.

C. L. Fitzgerald, | P. W. Hewgill.

Military Register.

QUEBEC.

Lt. Col. Stephen Kirby, commanding, R. A. Quebec.
Major L Dowse.

Capt. R. S. Armstrong, Assist. Fire Master, Quebec.

First Lieutenants.

St. J. T. Browne. Act'g Adjt. and Qr. Master to the Royal Artillery, Quebec.

W. S. Payne, | H. Clerk.
M. O. Nixon,

Assistant Surgeon, T. Colchester.

KINGSTON.

Lieut. Col. A. Maclachlan, Commanding R. A. in Upper Canada.

Captain C. Otway, Assist. Fire Master, Kingston.
Second Captain G. M. Glasgow.

First Lieutenants.

D. Airey, Act'g Adjt. and Qr. Master R. A. in Upper Canada.

H. Aylmer, | Hon. G. T. Devereux.

Assist. Surgeon A. Macintosh.

TORONTO.

Capt. R. Shepherd, Commanding R. A. in the Town.

First Lieutenants.

J. B. Riddell, on Magnetic Survey.

T. De Winton, | 2nd Lt. A. R. Wragge,
C. W. Younghusband,

Assistant Surgeon B. G. Calder.

Military Register.

LONDON.

First Lieutenant T. B. F. Marriott.
Assistant Surgeon R. E. Elliot.

DRUMMONDVILLE.

First Lieutenant G. R. H. Kennedy.

AMHERSTBURGH.

First Lieutenant G. Wilder.

Military Register.

1st ("The King's") DRAGOON GUARDS

"Waterloo."

Honorable Sir Wm. Lumley, G. C. B. *g.*
◈Lieut. Col. Hon. G Cathcart,
◈Major, John H Slade

Captains

Richard Martin,
J S Schonswar,
H D Sands,
Alfred Scott,
Burrell Fuller, *d*,
H M Turner
Fred Hammersley
T O Pipon

Lieutenants

E J Power,
Manaton Pipon,
◈Richard Hollis, *adjt.*
W C Grant.
T R Mills
Bingham Newland
J B Hawkes
G W C Jackson
Corn Powell

Cornets

W S Wilkinson, *d*
J B Maunsell, 2*d lt*
J P Cleaver
A C Crewe Fleming
Rich Burke, *r m*
Wm Adrien, Lord Inverury, *d*
Geo W Blathwayt

Paymaster, D S K Maclaurin,
Adjutant, Richard Hollis, *lt*
Qr. Master, Joseph Misset,
Surgeon, Thos Lewis, M. D.
As. Surgeon, Alex Smith, M. D.
Vet. Surgeon, John Mellows,

Scarlet.—Facings, Blue.

Agents.—Cox & Co.

◈Waterloo *d.* At the Depôt at home.

7TH HUSSARS.

MONTREAL.

The Queen's own, (Light Dragoons) Hussars.
" Peninsula." " Waterloo."

Col—◈Hen. W. Marquis of Anglesey, K. G. G. C. B. & G. C, H. *g*.
Lieut Col Whyte. commanding.

Captains

T E Campbell,
Hon Hen Cole,
Arth Shirley,
G P Bushe, *d*
C Hagart
H J Sutton,

Lieutenants

Thos Patterson, *adjt*
Wm Grasett,
A B Savile,
Robert James,
F T Farquharson
C H Wyndham,
T H Preston,
H J Percy, *d*

Cornets

A Helyar, *d*
G F W Miles
J M Hagart,
Hon Wellington H Stapleton Cotton,
J Hely, *r m ens*

Paymaster, C McCarty
Adjutant ◈T Paterson, *lt*
Q. Master, H Humphreys
Surgeon, Jas Low Warren, M D
Asst Surgeon, Thos Beavan,
V S Surgeon, G Johnston,

Blue.
Agents.—Cox & Co.

◈ Waterloo. *d* at the Depôt at home

MILITARY REGISTER.

BRIGADE OF GUARDS.

Major General Sir James Macdonald all

A. D. C. Capt J L Elrington, Cold Stream Guards.

GRENADIER GUARDS.

'Lincelles." "Corunna." "Barrosa." "Peninsula." "Waterloo."

◈Colonel R Ellison.

LIEUTENANT COLONELS.

◈E Clive,
F J Davies,
◈C F R Lacelles,
H W Barnard,
W Greenwood
P J Perceval,
J R Craufurd,
G A F Houston,
E F Gascoigne,

CAPTAINS.

W Thornton,
L W Ridley,
C H Nicholson,
Honble W Leicester,
Charles A Lewis,
R B Coulson,
Hon J Lindsay, Adjt.
F C Joddrell,
Aug. Cox,
Honble G Cadogan,
H A R Mitchell,
Honble A Gordon,
J A Lambert,

LIEUTENANTS.

Hon H H M Percy,
Hon H T Forester,
Geo Grey Rous,
Hon R C Neville,
R P Dawson,
E G Wynyard,
H B Trelawny,
Hon R W P Curzon,
H B Powell,
Sandford Graham,
Jas T Oswald,
Chs Balfour,
Hon J Lindsay, *capt.*

Quarter Master ◈J Payne.
Surgeon G Brown.
Assistant Surgeon Chs Nicol.

Facings—Blue.

Agent—Cox & Co.

◈ Waterloo. s. Staff

COLDSTREAM GUARDS.

'Lincelles.' 'The Sphinx.' 'Egypt.' 'Talavera.' 'Barrosa.' 'Peninsula.' 'Waterloo.'

Colonel Charles Aug. Shawe.

LIEUTENANT COLONELS.

◈G Bowles, *c*
C H Bentick,
Thomas Chaplin,
C Murray Hay,
Hon J Ashburnham,
W J Codrington,
Ely D Wigram,
W S Balfour,
Honble J Hope,

CAPTAINS.

R Vansittart,
Chas Ash Windham,
J L Elrington,
Henry Daniell,
Frederick Halket,
R S Hulse,
Stephen R Conroy, *s*
James Du Pré, *Earl of* Caledon,
Hon C Grimstone,
P J Bathurst.

LIEUTENANTS.

E C W M Milman,
Honble Louis Hope,
Spencer Perceval,
Hon A E P Graves,
M E Tierney,
Wm Capel Clayton,
J A V Kirkland,
J R Wigram.
Poulett G H Somerset
Geo J W Melville.

Adjutant — Lord F. Paulet, *capt.*
Quarter Master — Thos Lee.
Surgeon — Fred Gilder,
Assistant Surgeons — J Wedderburn. W T C Robinson

Facings—Blue.
Agent—Cox & Co.

◈ Waterloo. *s* Staff.

Military Register.

2nd Batt. 1st Royal Regiment.

Egmont-op-Zee.' 'Saint Lucia.' 'Egypt,' 'Corunna.' 'Busaco.' 'Salamanca.' 'Vittoria.' 'St Sebastian.' 'Nive.' 'Peninsula.' 'Niagara.' 'Waterloo,' 'Nagpore,' 'Maheidpoor,' 'Ava.'

Colonel, T Lord Lynedoch, G. C. B. G. C. M.G. *g*
Lieutenant Colonel G A Wetherall, K H. *l g*
Majors R. Bennet, *d*. and Dugald McNicol.

CAPTAINS.

George Bell	Richard Going, *d*
Burton Daveney	John Mayne. *d*
G Goodall,	Henry A Kerr
E A G Muller	Trevor Davenport, *d*
A A Macnicol	D S Cooper,
H P Raymond, *d*	

LIEUTENANTS.

J Richardson,	Hon C D Plunkett,
A H Ormsby	F R Mein
W Webster, *d*	E R Wetherall, *adjt*
F Nicholson. *r*	Daniel Lysons,
Lord C Beauclerk,	J E Sharp,
D G A Darroch,	Jas P Gore,
H D Neville, *d adj*	F L Whitmore, *d*

ENSIGNS.

Wm H Courtenay,	And Anderson, *d*
W Mitchelson,	Arth Newland, *d*
J D Windham,	W K Allix, *d*
Ed S Claremont,	
Paymaster	William Mitchel.
Adjutant	E R Wetherall, *lt*
Quarter Master	Charles Pieters.
Surgeon	G R Dartnell.
Assistant Surgeons	G G Robertson, M D
	A Knox, M D, *d*

Facings, blue

Agents, Cox & Co.—Ir Ag Borough, Armit & Co

d. At the Depôt at home.

24th Regt. (Warwickshire.)

'Egypt,' 'Cape of Good Hope,' 'Talavera,' 'Fuentes d'Onor,' 'Salamanca,' 'Vittoria,' 'Pyrenees,' 'Nivelle, 'Orthes,' 'Peninsula.'

Colonel, ◈ Sir J Lyon, K C B and G C H, *l g*
Lieutenant Colonel, Charles Hughes.
Majors, H D Townsend, *l c d* G Fitz G Stack, K H

CAPTAINS.

◈J Stoyte, *m.*
C Hast Doyle, *m. d.*
Robert Marsh,
John Harris,
F T Maitland,
Daniel Riley,
J A Lutman,
R G Williams,
Henry Young,
H W Harris,

LIEUTENANTS.

N Leslie,
A G Blachford,
Hon C Preston,
W G Brown,
Wm Spring, *adjt*
E S James,
Howell Paynter, *d*
F Chetwode,
J J Greig, *r*
J Monck Mason,
G A Ferrier,
Robert W Travers.

ENSIGNS.

Charles R Harris
Edmond Wodehouse,
Thomas Spring, *d*
E J J Fleming, *d*
L Bazalgette,
J G Fitz Gibbon,
F. Spring, *d.*
J. *S.* Shore, *d.*

Paymaster — Alexander Tovey
Adjutant — W Spring, *lt*
Qr Master — James Murray
Surgeon — W Lorimer
Assistant Surgeons — J M Drysdale, G Ledingham M D *d*
Facings, Green—Agent Collyer

◈ Waterloo. *d.* At the Depôt at home

23rd (Royal Welsh Fusiliers.)

In the centre of the Colour the Prince of Wales's Feathers.

"Ich Dien."—In the 2nd and 3rd Corners the Rising Sun and the Red Dragon, and in the 4th Corner the White Horse. "*Nec aspera terrent.*"

"Minden." The Sphinx—"Egypt." "Corunna." "Martinique." "Albuhera" "Badajos." "Salamanca." "Vittoria." "Pyrenees." "Nivelle." "Orthes." "Toulouse." "Peninsula." "Waterloo."

Lieutenant Colonel, ◈ Wm. Ross.
Majors ◈ R. P. Holmes, *d.* Ths. Matheson.

CAPTAINS.

J. Cockell,	W. Alcock,
J. Enoch, *s.*	Fred. Granville,
Hen. Seymour,	R. E. Campbell, *d.*
Ths. Crutchley,	W. L. Willoughby, *d.*
W. G. C. Monins, *d.*	H. D. Chester.

FIRST LIEUTENANTS.

T. J. Philliott,	Ed. Battye,
J. Deakins, *d.*, *pm.*	J. S. Capron,
Fred. Torrens,	W. C. C. Baker,
H. G. Anderdon,	A. B. Brooke, *d.*
J. W. Rice *d. ad.*	F. A. D. Roebuck,
C. Blackett,	A. W. W. Wynn.
Geo. Ferguson,	

SECOND LIEUTENANTS.

J. J. Campbell, *d.*	A. J. Jones, *d.*
Hon. F. J. Villiers,	F. E. Evans, *ens. d.*
Thos Ellis, *adj. ens.*	T P. Rickford, *d.*
J. C. Hill,	C. W. Calvert, *d.*

Paymaster.....◈ George Dunn.
Adjutant.....T. Ellis, *ens.*
Quarter Master.....◈ G. Moore.
Surgeon ....S. W. Chermside, M. D.
Asst. Surgeons } .....J. Connell. A. Ferguson.

Facings—blue. Agent—Messrs. Cox & Co.

◈ Waterloo. *d.* At the Depôt at Home.

Colo

J
◈C
J
H
J

F
Geo
Joh
R
Tho
Wm
T

Tho
E
Geo
J

Wat

Military Register.

32d Regt. [or Cornwall.]

"Roleia; Vimiera; Salamanca; Pyrenees;"
"Nivelle; Nive; Orthes; Peninsula; Waterloo"

Colonel, Sir R. McFarlane, K C B and G C H, *genl.*

Lieut. Col T H Wingfield.

Majors, ◈J Birtwhistle, *d*, F. Markham,

CAPTAINS.

J Swinburn, *m*	Thos White.
◈G Browne, *m*	Osborne Markham,
J Thos Hill,	Alexander Gardiner,
H V. Brooke,	E O Broadley,
J H Evelegh,	C. A. Baines.

LIEUTENANTS.

F J Griffin, *s*	J Ernle Money,
Geo Oke, *dep pm*	J E W Inglis,
John Dillon, *d adj*	Thos Byrne,
R Campbell,	Sam A Dickson,
Thos Forsyth,	Geo Griffin,
Wm Case, *d*	Rhys Jones,
T D Kelley, *adjt*	

ENSIGNS.

Thomas Robyns,	Wm Bellingham,
E W D Lowe,	C D Rushbrooke,
Geo Sam Moore,	H Duberley, *d*
J Pelling Pigott, *d*	C. T. King, *d*
Paymaster,	◈Geo. Moore, *lt.*
Adjutant,	T. Daniel Kelly,
Qr. Master, -	◈Thomas Healy,
Surgeon, -	W. Bampfield, *d*
Asst. Surgeons, .	D. McGregor *d* and Alex. McGrigor.

Facing[bs] white.—Agents, Cox & Co.

Waterloo. *d*. At the Depôt at home.

34th Regt. (or Cumberland.)

"Albuhera," "Vittoria," "Pyrenees," "Nivelle," "Nive," "Orthes." "Peninsula."

Colonel, Sir Thomas Makdougall Brisbane, Bart. G. C. B. and G. C. H., *l. g.*

Lieutenant Colonel, Richard Airey.

Majors, Richard Deeds, George Ruxton,

CAPTAINS.

C. B. Brisbane *m. d.*	Philip Hamond
Eus. Heathcote	N. R. Brown, *d.*
E. Broderick	J. H. Mathews
James J. Best, *s.*	J. Style Norris, *d.*
R. W. Byron	Robt. Bradfute

LIEUTENANTS.

F. P. Glubb,	A. C. Goodenough
C. F. Hervey *dep. pm.*	Thomas Bourke
William E. James,	Frederick H. Lang
Henry J. Hutton	Folliott Duff, *d.*
John Simpson, *d.*	E. P. A. Talbot, *adj.*
C. A. Schreiber	John Gwilt
Richard D. Kelly	

ENSIGNS.

Bonfoy Rooper,	H. R. Norman,
Alexander Cunningham Robertson,	J. Tyron Still,
Fra. Charles Harvey	H. B. Bertles, *d.*
W. B. Money,	J. H. Kirby

Paymaster,	...	C. B. Roche. *lt.*
Adjutant,	...	E. P. A. Talbot, *t.*
Qr. Master,	...	Jones Duke
Surgeon,	...	W. Bain, M. D.
Assistant Surgeons		Alexander Smith, *d.*
		James Gordon

Facings, yellow.

Agents, Cox & Co.—Ir. Ag. Richard Cane & Co.

d. At the Depôt at home.

43rd Regt. (Monmouthshire.)

(Light Infantry.)

"Vimiera," "Corunna," "Busaco,"
"Fuentes d'Onor," "Ciudad Rodrigo," "Badajoz,"
"Salamanca," "Vittoria," "Nivelle," "Nive,"
"Toulouse," "Peninsula."

Colonel, Sir John Keane, G.C.B. and G.C.H., *l.g.*
Lieutenant Colonel, H. Booth, K.H.
Majors, ⊗J. Forlong, K.H., J.B.B. Estcourt. *l.c.d.*

CAPTAINS.

William Fraser *m d*
Charles R. Wright
Samuel Tryon *s*
Wilb. Egerton
Hon. A. A. Spencer, *d.*
Henry S Bruere,
George Talbot,
Johnson Ford.
T. A. Pearson, *s*
John Meade.

LIEUTENANTS.

Daniel G. Freer, *adj.*
F. P. Sanders, *dep. pm.*
T. A. Pearson
R. G. A. Levinge
John Meade
J T. W. Jones,
H. W. Paget,
John C. Coote
Arthur Lowry Cole
Henry Skipwith,
W. R. Herries.

ENSIGNS.

Hon. T. G. Cholmondeley
Robert Lambert,
Hon. C. H. Lindsay,
Albert S. Bruere,
James M. Primrose,
Lord Fitzroy G. C. Gordon Lennox, *d.*
O. A. O. Gore
Hon. John Kennedy, *d.*
C. W. A. H. Wood, *d.*

Paymaster, ... George Hood, *lt.*
Adjutant, ... D. G. Freer, *lt.*
Qr. Master, ... S. Rand
Surgeon, ... John Millar
Assistant Surgeons { Thomas David Hume, *d.*
George N. Foaker

Facings, white.

Agent, Hopkinson, Barton & Knyvett. Ir. Ag. Cane & Co.

⊗ Waterloo. *d.* At the Depôt at home.

Military Register.

56th (West Essex.)

"Moro." "Gibraltar," *with the Castle and Key*, "Montis *Insignia Calpe.*

Colonel, Sir. Hudson Lowe, *K.C.B.G.C.M.G. l. g.*
Lieutenant Colonel. Wm. H. Eden.
Majors, F. O. Leighton, *d.* P. S. Norman.

CAPTAINS.

W. H. Arthure, *m. d.*	Ed. W. W. Pasey,
Nich. Palmer, *m.*	Ralph P. Ince, *d.*
R. S. Vivars, *d.*	Benj. Walmsley,
C. O'C. Higgins,	J. Charlewood,
John Wegg, *d.*	Alex. D. Cuddy.

LIEUTENANTS.

W. Telford,	T. J. Smith,
E. Elmore Nicolls,	R. W. Lacy, *adj.*
H. B. Barclay, *d. p. m.*	H. Hallinsworth,
T. G. B. McNeill, *d.*	James Waddell,
W. A. Conran, *d.*	S. Oakley,
E. Fosbrooke,	E. Norton
John Turner,	

ENSIGNS.

L. C. Conran,	T. W. Fraser., *d.*
A. W. Byles,	G. W. Patey, *d.*
F. G. T. Deshon,	G. Raban, d.
Alex. Macpherson, *d.adj.*	G. Andrews.

Paymaster, ... G. B. Sutherland,
Adjutant, ... R. W. Lacy, *lt.*
Qr. Master, ... T. Debenham,
Surgeon, ... M. Neill, *d.*
Assistant Surgeons } E. Bradford, N. S. Campbell, M. D.

Facings, purple.

Agent,—M. J. Lawrie.

---

d. At the Depôt at home.

Military Register.

65th (2d Y. N. Riding.)

The Royal Tiger

Superscribed

"India," "Arabia."

Colonel, T. Grosvenor, *g*

Lieutenant Colonel, Henry Senior.

Majors, Peter Farquharson and C. Wise.

CAPTAINS.

S R Warren, *lc. s.*	A F W Wyatt
Jas Nokes, *d.*	C E Gold
J T Weyland	Wm Snow, *m. d.*
George Smyth	G F Murray
James Patience	J. Lewis Smith, *d.*

LIEUTENANTS.

Richard O Connell *s*	Fra Wise
J T Westropp	Pat Day Stokes
Jas Haining, *adjt*	W S Cook
A Drought,	St Leger Barry
W Pym Young,	R. Haldane
R Newenham	Peter Wolfe.
John Sealy	

ENSIGNS.

W Marshall	John Harvey, *d.*
G Trafford,	Christopher Rhatigan.
Nicolls,	Duncan Bazalgette
W Sutton *d.*	T G Knox, *d.*

Paymaster ... ... S Blake,
Adjutant ... ... James Haining, *lt*
Qr Master ... ... Thomas Paul,
Surgeon ... ... C Grattan, M D,
Ass Surgeons ... ... J E Nicoll *d*
" ... ... Geo. Roche Smith.

Facings, White

Agents, Cox & Co. Ir. Agents, Borough, Armit & Co.

Waterloo *d* At the Depôt at home

67TH (S Hampshire).

The Royal Tiger.

Superscribed.

"India." "Barrosa," "Peninsula."

Colonel, Sir John Macdonald, K. C. B. *l. g.*
Lieutenant Colonel, T Bunbury, K. H. *c.*
Major, E Basil Brooke and W N Orange, *d*

CAPTAINS.

G C Harpour, *m.*	T J Deverell,
T J Adain, *m. d.*	C C Davie, *d.*
W Warburton,	T Byrne,
S Y Martin,	Hon. A G Stuart,
T Unett, *d.*	Alex Mackenzie.

LIEUTENANTS.

C W James, *d pm*	Wm Pitsworth,
G A Currie,	H Collette,
H J V Kemble, *d adj*	T P Onslow,
J E M Prower,	J T Locke,
F Whittingham,	Capel Coape,
John Porter, *d*	S G Bunbury, *adj.*
J P Hague	

ENSIGNS.

Alex Dury,	Walter C Pratt,
W R Adair,	Henry Dawson,
J L Campbell,	R M Humphrey,
E W Westropp,	W H Hussey, *d.*

Paymaster, ... J Robinson.
Adjutant, ... S G Bunbury,
Qr. Master ... Geo Crispin, *ens.*
Surgeon, ... ◆ John Riach, M. D. *d.*

Assts. do. E. H. Blakeney, & T. H. Wheeler.

Facings yellow.

Agents, Cox & Co.—Ir. Agent Sir E R Borough

◆ Waterloo. *d.* At the Depôt at home.

Military Register.

71st, (Highland Light Infantry.)

"Hindostan," "Cape of Good Hope," "Corunna," "Roleia," "Vimiera," "Almarez," "Fuentes d'Onor," "Vittoria," "Pyrenees," "Nive," "Orthes," "Peninsula," "Waterloo."

Col Sir S Ford Whittingham, K C B & K C H, *l g*
Lieutenant Colonel, Honorable C Grey
Majors, Wm Denny—Lord A Lennox, *d*.

CAPTAINS

♦ A R L'Estrange	Wilhelm Speer
♦ J Impett	S Hew Dalrymple, Bart
W J Myers, *d*	N M Stack
Edward Foy	N M Sack,
H T Beresford, *d*	Geo Cuming.
H E Austin,	

LIEUTENANTS

J H C Robertson, *adjt*	Wm Hope,
R T W L Brickenden, *d*	A T Hamilton,
Charles Ready	B Blennerhasset *d pm*.
A P G Cumming	Wm Fairholme,
R F Hunter	Geo Dance, *d*
T H Colville, *d adj*	

ENSIGNS

Geo A Bayley	J E Fleeming,
Sholto J Lord Aberdour, *d*	R R Uniacke,
Lyned. Douglas	Hon H H H Duncan, *d*
F G Scott,	R H P Whittingham,
G A C Dashwood	G Whitworth Talbot, *d*

Paymaster ... ... Thomas Dutton, *lt*
Adjutant ... ... J H C Robertson, *lt*
Qr Master ... ... W. Wakefield.
Surgeon ... .. T Bulkeley, M D
Asst Surgeons... ... C H Grant *d* and J D Mac-[diarmid,

Facings, Buff

Ag. Cox & Co.—Ir. Ag. Borough, Armit & Co.

♦ Waterloo *d* At the Depôt at home

Military Register.

73rd.

"Mangalore," "Seringapatam," "Waterloo."

Colonel, ◆ Wm. Geo. Lord Harris, K. C. H. *l. g.*
Lieutenant Colonel, ◆ James Fred. Love, K. H.
Majors, C. J. V. Meulen, *d* and Wm. Eyre.

CAPTAINS.

G H Smith	F G A Pinckney
G Dawson *d*	C F Parkinson, *d*
A L Widdrington, *d*	C W Combe
A C Stirling,	T F Sandeman
J W Cross, *d*	Charles Barry. *m*

LIEUTENANTS.

Benj Brown, *adjt*	E G Cubitt, *d pm*
O B D'Arcy, *r*	W B J O'Connell
W H Kenny	A W Murray
David Cahill	G Wardlaw
M C O'Connell	R C Bamford
W L Y Baker	M G B Browne
W B Faunce, *d.*	

ENSIGNS.

Douglas Jones	A A Simmons, *d*
W H Fitzgerald	G E N Nugent, *d*
R P Campbell,	C Littlehales, *d*
J F Murray,	John Davies, *d*

Paymaster	J Court.
Adjutant	B Brown, *lt*
Qr Master	J A Hickson, *ens*
Surgeon	John Foster, M. D.
Asst Surgeons... ...	G Martin, M. D, *d* J J Russell, M. D.

Facings, Green.

Agents. Cox & Co. Irish Agent, Atkinson.

◆ Waterloo. *d* At the Depôt at home.

Military Register.

83rd Regt.

"Cape of Good Hope," "Talavera," "Busaco," "Fuentes d'Onor," "Ciudad Rodrigo," "Badajoz," "Salamanca," "Vittoria," "Nivelle," "Orthes," "Toulouse," "Peninsula."

Colonel, + H. Fraser, *Lieut. Genl.*

Lieutenant Colonel, + Hon. H. Dundas.
Majors, Botet Trydell, Peter Crofton. *d*

CAPTAINS.

Wm. Henry Law, *d. p m.*	H. F. Ainslie
Jos. Swinburne, *m*	D. M, C. Stubbeman
E. Townsend	George Grey, *d.*
Robert Colquhoun	Edw. D'Alton, *dep. pm.*
John Emslie *d*	H. Lloyd, *d.*

LIEUTENANTS.

John Rayson *d pm.*	Wenman Wynniatt,
John Kelsall	T. R. Derinzy
William Garstin	Duncan Campbell
B. H. Brown *adj.*	W. Hamilton, *d*
Thomas J. St. Aubyn	F. J. Hext
D. W. P. Labalmondiere *d. adj.*	S. Alp. F. Cary,

ENSIGNS.

C. Wilson Austen,	J W Wallington, *d*
David Anderson,	R. Portal, *d.*
J T Downman, *d*	Jas. S. Maylon, *d*
Hon W Gage, *d*	W. Sandford Will, *d.*

Paymaster,	...	R. Brough, **lt*
Adjutant,	...	B. H. Brown, *lt d.*
Qr. Master,	...	Robt. M'Imray
Surgeon,	...	W. Gardiner
Assistant Surgeons		J. Maitland, M D R. J. O'Flaherty, *d*

Facings, yellow.—Agents, Cox & Co.

---

* Waterloo. *d.* At the Depôt at home.

85th Regt. (Bucks Volunteers,) or The King's Light Infantry.

"Aucto splendore resurgo."
"Fuentes d'Onor," "Nive," "Peninsula," "Bladensburg."

Colonel, Sir J. F. Fitz Gerald, K. C. B. *m g*
Lieutenant Colonel, F Maunsell.
Majors, H J French, and W T Hunt.

CAPTAINS.

Manl. Power *m d*	T M McNeill Hamilton
Herbert E Taylor	George Tennant
F J St Quintin	John H Dundas
James K Pipon *d*	G Cochrane Dickson
H S Browne *d*	Brook Taylor, *s*

LIEUTENANTS.

H. Wynyard	J W Grey
William Todd *d pm*	C C Domville
Henry C Curtis *d adj*	Cecil E Bewes
John Blackburn	John Horrocks
A G Grant	C J Colville
C E Dering	A Paterson *adj*

ENSIGNS.

T E Knox	Evelyn L Parratt, *d*
T C M Lethbridge	Lord Spenor S Compton, *d*
Henry J Darell	C F C Seymour, *d*
Wm Wray Maunsell	H Massy, *d*
Patk Wm S Ross,	

Paymaster	G A Thompson *lt*
Adjutant	A Paterson *lt*
Qr Master	G Edwards
Surgeon	G Griffin
Assistant Surgeons	William C Humfrey W Carson, *d* M D

Facings, blue.

Agents, Cox & Co.—Ir Ag Borough, Armit & Co.

d. At the Depôt at home.

Military Register.

93rd (Highland.)

"Cape of Good Hope."

Colonel, Sir Jos. Douglas, K. C. B. *m g*
Lieutenant Colonel, Robert Spark.
Majors, John Arthur and John Burgh,

CAPTAINS.

Charles Gordon	W B Ainslie
John J Grier	J P Williamson
R C Smyth	N S Buchanan
G E Aylmer	W P Trevelyan
W R Haliday	Geo Duff, *m. d.*

LIEUTENANTS.

J A Russell, *dep pm*	A Agnew
James Neilson	Lord C G Russell *s*
G R Pole	C H Gordon
W McDonald *adj*	A S L Hay
J M Brown	G Studdert
J F A Hartle	Geo Douglas *d*
R M Banner	

ENSIGNS.

F H Crawford	T M Crawford *d*
E D Macpherson	G Seton,
David Seton	Colin Maxwell, *d*
E Hunter Blair	Geo A Gordon, *d*

Paymaster, W H Wardell *lt.*
Adjutant, W McDonald *lt*
Qr Master, Geo Macdonald
Surgeon, J Campbell, M D *d*
Assistant Surgeons { W Cruickshank, M D / George Taylor,

Facings, yellow,

Agents Cox & Co.—Ir Agent Borough, Armit & Co

d. At the Depôt at home.

STAFF OF THE ARMY

In the Provinces of NOVA-SCOTIA, NEW-BRUNSWICK, and their Dependencies, including the Islands of NEWFOUNDLAND, CAPE BRETON, PRINCE EDWARD and BERMUDA.

NOVA-SCOTIA.

His Excellency Viscount Falkland,
Aides-de-Camp, Hon. H G Grey, 52nd Foot.
Deputy Quarter Master General, Lieut. Colonel J J Snodgrass, half-pay
Brigade Major, Lieut. Col. Bazalgette, unattached
Surgeon to the Forces, James Elliot
Apothecary, John Carter
Assist. Surgeons, Peter Robertson and J D Grant

Commissariat Department.

Deputy Commissary General William Hewetson
Assistant Commissary General, W. H. Robinson.
Deputy Assistant Commissaries General, Richard Inglis, William Robert Alexander Lamont.

Ordnance.

Board of respective Officers, A. C. Mercer, Royal Artillery; Lieut. Colonel Rice Jones, Royal Engineers

NEW-BRUNSWICK.

Major General Sir JOHN HARVEY, K. C. B. and K. C. H.
Ensign F. C. Harvey, (34th Foot,) Aide de Camp
Major of Brigade,—Capt. Nugent, 36th Foot.
As Military Secretary,—Capt. Tryon, 43rd Foot.
Town Major—Lt. J. Gallagher, h. p.

CHAPLAINS

Frederickton—Venerable Archdeacon Coster, M A
Saint John—Reverend Benjamin G Gray, D D
Saint Andrews—Reverend Jerome Alley, D D

Military Register.

COMMISSARIAT DEPARTMENT.

Oliver Goldsmith, Assistant Commissary General
—— —— Dep. Assist. Commissary General
Barrack Master, J. E. Woolford

BOARD OF RESPECTIVE OFFICERS.

ROYAL ENGINEERS.

Captain F. W. Whinyates, Royal Engineers
Captain Mark Evans, Royal Artillery
Deputy Ordnance Store Keeper Frith

STAFF OF THE MILITIA.

His Excellency Major General Sir John Harvey, K. C. H. and C. B., Commander in Chief
The Honorable Lieutenant Colonel George Shore, Adjutant General
Major John Gallagher, Quarter Master General
L. A. Wilmot, Judge Advocate General
The Honorable Lieutenant Colonel W. H. Robinson, Provincial Aide de Camp

---

PRINCE EDWARD ISLAND.

His Excellency Sir Chas. Augustus Fitz Roy, K.H.
Aide de Camp, Captain J. P. Collins
Sub-Inspector and District Adjutant of Militia, Captain A. Lane, and Captain C. D. Rankin
Barrack Master, S. F Holland
Officiating Garrison Chaplain, Rev. T. Adin

CAPE BRETON.

Barrack Master, C. B. S. Rigby, Sidney
Town Adjutant, Lieutenant E. Sutherland

Military Register.

NEWFOUNDLAND.

Captain Prescott, R. N., Governor
Lieut. General Knollis, Lieut. Governor St. John
Lieut. Colonel G. J. Reeves, ditto Placentia
Major Fraser, Royal Artillery
Lieut. Lloyd, Royal Engineers
Assist. Com. General, William Randolph Eppes
Deputy Assist. Com. Gen., John McFarlan
Lieutenant Governor of Garrison, Sir George Elder.
Fort Major, St. John, Capt. J. A. N. Weiburg, h. p.
Officiating Garrison Chaplain, Rev. J. H. Carrington

BERMUDA.

Lieut. Governor, His Excellency Lt. Colonel Reid
Aide de Camp, Lt. J. W. Mitchell, R. A.
Assist. Commissary General, Henry Bowers
Deputy Assistant Commissary General, Alx. Edwards and Maximilian Mallassez.
Barrack Master, W, Tucker
Asst. Surgeon, Wm, S. M. Credie.
Ordnance Surgeon, Joseph Hutchison
Hospital Assistant, J. Clark. M. D.
Fort Adjutant, Lieutenant Marechaux.
Officiating Garrison Chaplain. Rev. John Dough
Lt. Colonel Bridge, Commanding Royal Artillery
Lt. Col. Emmett, Commanding Royal Engineers.

vernor
nor St. John
Placentia

olph Eppes
Farlan
George Elder.
Weiburg, h. p.
H. Carrington

Colonel Reid
ell, R. A.
Bowers
l, Alx. Edwards

on

x.
John Dough
oyal Artillery
al Engineers.

APPENDIX.

TABLE OF DUTIES

ON IMPORTS INTO LOWER CANADA.

WINE—in wood, from the United Kingdom :—

	Sterling.	Currency.
Madeira, per tun, -	£0 10 0 p. g.	0 0 9
French, do. -		0 0 6
All other Wines, do. -	0 10 0	0 0 6
And further on all Wines,* per cwt. -	7 10 0	
In bottles—if bottled in the United Kingdom, the same duty as in wood, but if in foreign bottles, an additional duty† pr tun,	7 7 0	
And for every dozen bottles† - - -	0 1 0	

In wood from Gibraltar or Malta, the same duty as Wine in wood from the United Kingdom.

In bottles—the same duty as Wine in bottles from places of growth.

From place of growth in wood :—

Madeira, per tun, -	7 0 0	0 0 9
All other Wines, do. (except French,) -	7 0 0	0 0 6
And further* per cent.	7 10 0	
In bottles, a further duty† per tun, -	7	
And every dozen of bottles,† - - -	0 1 0	

	Sterling.	Currency.
Spirits——From the United Kingdom or British Colonies:—		
Brandy, Foreign, per gallon, - - -	0 1 0	0 0 6
Geneva, do. do.	0 1 0	0 0 6
Cordials, do. do.	0 1 0	0 0 6
Rum, do. do.	0 1 0	0 0 6
Rum. B. P.‡ do.	0 0 6	0 0 6
Whiskey, British, do.	0 0 3	0 0 3
Whiskey, Foreign, do.	0 1 0	0 0 6
Molasses, do.	0 0 1	0 0 5
And further per cwt. if Foreign, - -	0 3 0	
From place of growth:—		
Brandy, and all Spirits, per gallon. - -	0 1 3	0 0 6
Coffee—B. P. from Great Britain or Colonies,		0 0 2
If foreign, an additional duty, per cwt. -	0 5 0	
Cocoa—Foreign, per cwt.	0 5 0	2 10 0
B. P. - - -		2 10 0
Sugar—Refined, British or Colonial, - -	*per lb.*	0 0 1
Do. Foreign, per cent.	20 0 0	0 0 1
Muscovado, B. P. -		0 0 0½
Pimento—B P from the Colonies, per lb. -	0 0 0½	2 10 0
From the U. Kingdom,	*per cwt.*	2 10 0
Teas—Hyson, - -	*per lb.*	0 0 6
Bohea, - - -		0 0 2
All other sorts, - -		0 0 4
Tobacco—British manufactured, - -		0 0 3
Foreign manufactured,* per cent. -	20 0 0	0 0 3
Leaf.* - - -	15 0 0	0 0 2
Snuff——British manufactured, - -		0 0 4
Foreign,* - -	20 0 0	0 0 4

PLAYING CARDS—British	*per pack*	0	0	2
SALT,§ - - -	*per minot*	0	0	4
All other goods, wares or merchandise,‖ -	*per cent.*	2	10	0

And upon certain goods, wares and merchandise, being of Foreign produce or manufacture.¶

At £7 10 per cent.

Alabaster, Anchovies, Argol, Anniseed, Amber, Almonds, Brimstone, Botargo, Box-wood, Currants, Capers, Cascason, Coral, Cumminseed, Cork, Cinnabar, Dates, Essences of Bergamote, Citron, Lavender, Lemons, Oranges and Rosemary, Emery Stone, Fruit preserved in sugar or in brandy, Figs, Honey, Juniper Berries, Iron in bars, Unwrought and Pig Iron, Incense of Frankincense, Lava and Malta Stone for building, Lentils, Marble, rough and worked, Mosaic Work, Menals, Musk, Macaroni, Nuts of all kinds, Oils of Olives and of Almonds, Orris Root, Ostrich Feathers, Ochre, Orange Buds and Peel, Olives, Pitch, Pickles in jars and bottles, Paintings, Punk, Parmesan Cheese, Pozzolona, Pickles, Pearls, Prints, Pumice Stone, Precious Stones (except Diamonds), Quicksilver, Raisins, Sausages, Sponges, Tar, Turpentine, Vermilion, Vermicelli, Whet Stones.

At £30 per cent.

Books and Papers, Clocks and Watches, Linen, Leather Manufactures, Musical Instruments, Silk Manufacture, Wires of all sorts.

At £20 per cent.

Cotton Manufactures, Glass Manufactures, Refined Sugar, Sugar Candy, Soap, Tobacco, manufactured.

At £15 per cent.

Goods, Wares, or Merchandise, (being Foreign,) not otherwise charged with duty, nor included among the Free Goods.

---

* This further duty is only charged when its amount, if any, shall exceed the amount of the previous duties, in which case the excess is payable, 3rd and 4th Will. IV., cap. 59, sec. 11, but as this is not likely to occur, except with very high priced articles, it may be rendered as merely nominal.

† This further duty will, in every case, exceed the previous duty, the excess will therefore be charged; the amount payable cannot, however, be shewn by table, as it will vary in every case according to the value of the article.

‡ Rum, although British, if imported from any British possession in which Foreign Rum is not prohibited, into another British possession in America into which such goods being of Foreign production cannot be legally imported, or into the United Kingdom, is treated as Foreign, unless it had been warehoused and exported from the warehouse.

§ This duty is drawn back if the Salt be shipped for the use of the Fisheries in the lower parts of the Province.

‖ See the exception in the "Table of Free Goods."

¶ Upon such of these goods as are liable to the Provincial duty of 2½ per cent that duty is payable under the Provincial laws, but its amount is deducted from the payment made under the 3rd and 4th Will. IV., cap. 59.

TABLE OF FREE GOODS.

By Provincial Acts 53, Geo. III, cap. 11 sec 5 and 8;—55. Geo. III., cap. 2, sec. 4;—59, Geo. III., cap. 17, sec. 1

Apparel for private use, Beef salted, Butter,* Barley, Beans, Cattle, Cheese, Fish salted,† Fish Oil,†

Flax, Flour, Fur ,manufactured, Grains of all kinds, Horses, Hogs, Honey,* Hemp, Indian Corn, Live Stock, Oats, Oil, (Fish Oil,†) Pork salted, Peas, Pitch,* Potatoes, Packages containing dutiable goods, Rice, Rye, Rosin, Seeds * Skins,* Tar,* Turpentine,* Wheat ; and Household Goods and necessaries of all kinds, which any person or persons coming into this Province, for the purpose of actually settling therein, shall import or bring with them for their own use, and for the use of their families.

---

* If Foreign, will pay the Foreign duty.
† If Foreign, prohibited.

By Imperial Act 3 and 4, Will. IV., cap. 59.

Coin, Bullion, Diamonds, Horses, Mules, Asses, Neat Cattle, and all other live stock, Tallow, Raw Hides, Rice, Corn, Grain, unground, Biscuit or Bread, Meal or Flour, Fresh Meat Fresh Fish, Carriages of travellers, Wheat Flour, Beef, Pork, Hams, Bacon, Wood and Lumber, Hay and Straw, Fruit and Vegetables, fresh ; Salt, Cotton, Wool, Goods, the produce of places within the British Dominions, imported from those places, or from the United Kingdom ; Herrings, taken and cured by the inhabitants of the Isle of Man, and imported from thence ; Lumber, the produce of, and imported from any British possession on the west coast of Africa ; any sort of Craft, Food and Victuals, except Spirits, and any sort of Clothing and Implements and Materials, fit and necessary for the British Fisheries in America, imported into the place, at or from whence such Fishery is carried on ; Drugs, Gums or Resins, Dye-wood and Hard-wood, Cabinetmakers' Wood, Tortoise-shell, Hemp, Flax and Tow.

For selling or purchasing vessels,	5 per cent.
For chartering ships,	2½ per cent.
For collecting or procuring freights, and on ships' disbursements,	5 per cent.
For effecting insurance against loss by fire, on amount of premium,	5 per cent.
For adjusting losses generally with Insurance Companies, on amount recovered,	2½ per cent.
For receiving and paying monies from which no other commission is derived	1 per cent.
For receiving and forwarding goods from abroad according to the bulk of each package, and the trouble attending it, per package,	6d. a 2s. 6d.
And on the amount of the responsibilities incurred by such agency,	2½ per cent.
On sale by auction, for the benefit of the underwriters, exclusive of the Auctioneers's charge,	5 per cent.

N. B.—The above commission to be exclusive of storage, brokerage and every other charge actually incurred or disbursed.

The risk of loss by fire, unless insurance be ordered, and of robbery, theft and other unavoidable occurrences, if the usual care be taken of the property, is in all cases to be borne by the proprietor of the goods.

On all consignments withdrawn, 2½ per cent commission will be charged.

STORAGE.

On Wheat, Barley, Pease, Oats and Corn—First month, storage, receiving and delivering, 2d per minot; succeeding months, storage, 1d per minot; cribbing, each time ½d per minot; passing wheat, &c, through a screen, each time ½d per minot; turning to prevent heating, each time, 6d per 100 minots.

On Flax Seed—Subject to the same charges as grain, except cribbing, each time 1½d per minot.

Flour and Meal in barrels—First month, including receiving and delivering 4d; succeeding months 3d.

Pork, Beef, Butter and Lard, in barrels—First month, including receiving and delivering, 6d; succeeding months, 4d.

Hogsheads of 1,100 cwt. gross weight and upwards, of Sugar, Tobacco and heavy Goods—First month, including receiving and delivering, 3s 6d; succeeding months, 1s 6d, and if weighed, 1s 3d per hogshead additional.

Tierces of Sugar, Rice, &c.—First month, including receiving and delivering, 2s 2d; succeeding months, 8d, and if weighed, 9d per tierce additional.

Barrels of Sugar, Coffee, &c.—First month, 6d; succeeding months, 4d, and if weighed, 3d per barral additional.

Punchons and Pipes of Liquors—First month, including receiving, delivering and guaging, 3s 3d; succeeding months 1s.

Hogsheahs of Liquors—First month, including receiving, delivering and guaging 2s 6d; succeeding months 8d.

Quarter Casks of Liquors—First month, including receiving delivering and guaging, 1s 1d; succeeding months 4d.

Teas in Chests—First month, including receiving and delivering 4d; succeeding months 2d.

Cordage—First month, including receiving and delivering, 10s per ton; succeeding months 2s 6d.

Iron and Copper—First month, including receiving, weighing and delivering, 7s 6d per ton; succeeding months 2s 6d.

Salt—First month, including receiving and delivering, 2d per minot; succeeding months, ½d; and for the use of bags, 4s 2d per 100 minots.

Codfish—First month, including receiving, weighing and delivering, 6d per quintal; succeeding months 2d.

And if imported direct from the warehouse in the United Kingdom.

Seeds, Wheat Flour, Fruits, Pickles, Woods of all sorts, Oakum, Pitch, Tar, Turpentine, Ochres, Brimstone, Sulphur, Vegetable Oils, Burrstones, Dog Stones, Hops, Cork, Sago, Tapioca, Wax, Sponge, Sausages, Cheese, Cider, Spices, Tallow; and all goods imported from the United Kingdom, after having there paid the duties of consumption, and being exported from thence without drawback.

TABLE OF PROHIBITIONS AND RESTRICTIONS.

Gunpowder, Arms, Ammunitions or Utensils of War, prohibited to be imported, except from the United Kingdom, or some other British possession.

Fish, dried or salted. Oil, Blubber, Fins or Skins, the produce of creatures living in the sea, prohibited to be imported, except from the United Kingdom, or from some other British possession, or unless taken by British ships fitted out from the United Kingdom, or from some British possession, and brought in from the fishery, and except herrings from the Isle of Man, taken and cured by the inhabitants thereof.

Coffee, Sugar, Molasses, Rum, being of foreign production, prohibited to be imported into any of the British possessions on the continent of South America or in the West Indies, (the Bahama and Bermuda Islands not included,) except to be warehoused for exportation only; and may also be prohibited to be imported into the Bahama and Bermuda Islands, by Her Majesty's Order in Council.

Base or Counterfeit Coin, Books, such as are prohibited to be imported into the United Kingdom—prohibited to be imported.

IMAGE EVALUATION
TEST TARGET (MT-3)

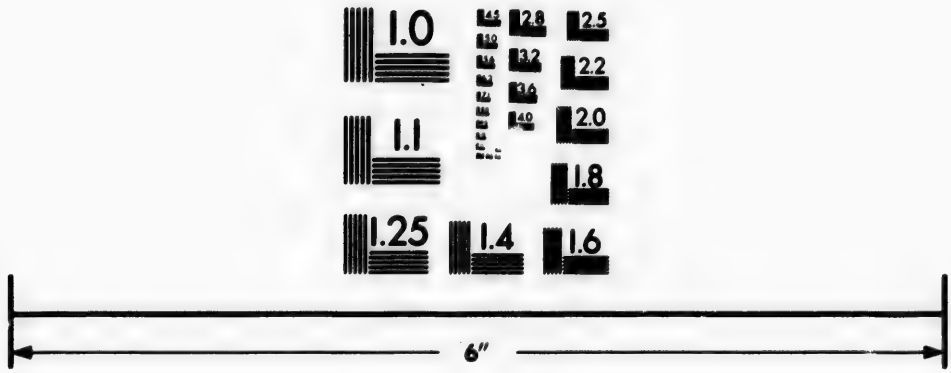

Photographic Sciences Corporation

23 WEST MAIN STREET
WEBSTER, N.Y. 14580
(716) 872-4503

2.8
3.2
2.5
2.2
2.0
1.8
1.1
1.0

And if any goods shall be imported or brought into any of the British possessions in America, contrary to any of the prohibitions or restrictions mentioned in such table in respect of such goods, the same shall be forfeited; and if the ship or vessel in which such goods shall be imported be of less burden than seventy tons, such ship or vessel shall also be forfeited.

RATES OF COMMISSION,

STORAGE, CHARGES ON LUMBER, &c.

Recommended for genaral adoption by the Quebec Committee of Trade, when no agreement exists to the contrary.

COMMISSION AND AGENCY.

For selling consignments, from ports or places out of the Canadas, without guarantee,	5 per cent.
For selling consignments, from ports or places in the Canadas, without guarantee,	2½ per cent.
For delcredere, or guarantee of debts,	3½ per cent.
For purchasing, shipping and forwarding merchandize to ports or places in the Canadas, when in funds,	2½ per cent.
Otherwise,	5 per cent.
For purchasing bills of exchange, stocks, or specie, with funds in hand,	½ per cent.
For purchasing bills of exchange, stocks or specie, taking reimbursements by bills or drafts,	1½ per cent.
For endorsing bills of exchange,	2½ per cent.
For collecting debts and remitting the proceeds, without endorsement of bills,	5 per cent.
For receiving and remitting bank dividends,	1 per cent.

Bales, Cases, Crates, &c.—To be charged in proportion to casks of their respective dimentions.

Coals—Ground Rent. first month, 1s 6d per chaldron; succeeding months, 6d.

N. B.—Every package stored will be liable to one month's storage.

On packages transferred, storage will be charged to the new proprietor for one month, at the rate established for first month, afterwards as succeeding months. Storage and disbursements are to be paid before removal of the property.

CHARGES ON LUMBER.

Measuring—White pine, 4d per ton. Red pine and all other timber, 6d per ton.

Culling—Oak, 9d per ton—all other timber, 7½d per ton. Standard Staves, 15s per M West India do 6s. Barrel do. 5s. Deals, 4s 6d per standard hundred. Lathwood, 2s per cord. Oars, 4s 6d per hundred pieces. Masts, spars and bowsprits according to law.

When staves are culled on shore, the lumberman or owner to lay them in cord preparatory to culling, and to provide one man to hand them to the culler.

When red and white oak standard and West India staves are mixed together in the same crib, the lumberman or owner to pay the extra expense occasioned thereby.

Landing—Standard Staves 10s per M. West India do. 3s. 4d. Barrel do 2s. 6d. Deals, 2s. 6d. per standard hundred. Lathwood, 2s. per cord. Oars, 2s. 6d. per 100 pieces.

Piling—Standard staves 10s. per M. West India do. 3s. 4d. Barrel do. 2s. 6d. Deals, 2s. 6d. per standard hundred. Lathwood, 2s. per cord. Oars, 2s. 6d. per 100 pieces.

Ground Rent—To the first June follwing. Timber, 6d. per piece. Standard Staves, 10s. per M. West

India do. 3s. 4d. Barrel do. 2s. 6d. Deals, 2s. 6d. per standard hundred. Lathwood, 2s. per cord. Oars, 2s 6d. per 100 pieces.

Shipping—Including half culling—Oak and all hard wood from the bank. 2s. 1½d. per ton; from cribs, 1s. 9d. per do. Red pine from the banks, 1s. 9¾d. per do; from cribs, 1s 6d per do. White pine from the bank. 1s. 5¾d. per do.; from cribs, 1s. 2d. Deals from the bank, 7s. 3d. per standard hundred; from cribs, 6s. Standard Staves from the bank, 22s. 6d. per M.; from cribs, 17s. 6d. per do. West India do. from the bank, 7s. 6d. per do.; from cribs, 6s. per do. Barrel, staves from the bank, 6s. per do; from cribs, 5s. per do. Lathwood, 3s. 6d. per cord. Oars, 7s. 3d. per 100 pieces. White pine masts and spars, 4s. each.—Red pine do. as red pine timber.

When staves are shipped from cribs, the lumberman or owner to pay for labour of handing staves to culler, besides his half culling. viz:
Standard, 7s. 6d. per M. West India, 2s. 6d. per do. Barrel, 2s. per do.

Timber returned by ships, which has been shipped from the bank, to pay the charge of hauling down and up only. Staves and Deals returned, to pay the labour only for shipping and repiling.

MONTREAL WHARFAGE RATES.

The Commissioners for improving and enlarging the Harbour of Montreal, have given notice that the Rates of Wharfage authorised by the Provincial Statutes, 1st Will. IV. chap. 11, and 2nd Will. IV. chap. 36, to be levied in the Harbour of Montreal, are to be paid to the Collector or Comptroller of Her Majesty's Customs at this port, who have undertaken to receive the same. The rates are as follows, viz:

Vessels from sea, for each day they remain in port, 2s. 6d. each.

On Goods landed therefrom, 3d. per ton measurement.

Steamboats and Barges of Steamboats, for each day they remain in port, 2s. 6d. each.

On Goods landed from Steamboats and Barges of Steamboats, 1d. per ton measurement.

Durham Boats, 5s. each trip.

River Craft, 5s. each trip.

Ferry Boats impelled by steam, 2s. 6d. each trip.

Bateaux, 1s. each trip.

Boards and Planks, 5s. per raft.

Fire Wood, 1d. per cord

On Ashes shipped on board any vessel, boat, barge or craft, 2d, per barrel.

On Beef and Pork do. 1d. per barrel.

On Flour and Meal do. ½d. per barrel

On Lard, Butter, Tallow, Bees' Wax and Honey, in barrels 1d. per barrel.

On Lard, Butter, Tallow, Bees' Wax and Honey, in barrel, 1d. per barrel.

On ditto, ditto, ditto, ditto, in kegs, ½d. per keg.

On Wheat in bulk, 1s. per 100 bushels.

On Oats, 3d. per 100 bushels.

On other Grain and Seeds, in bulk, 6d. per 100 bushels.

On Barley, Rye, Pease, Wheat and other Grain or Seeds in barrels, 4½d. per barrel.

On Apples, ½d. per barrel.

On Leaf Tobacco in hogsheads, 4d. per hogshead.

On Leaf Tobacco in half hogshead, 2½d. per half hogsheads.

On Manufactured Tobacco in kegs, 1d. per keg.

On Leather, in rolls, 1d. per roll.

On Live Hogs and Pork, in carcass, 1d. each.

On Horses and Neat Cattle, 2d. per head.

On stone from the Quarries, 6d. per toise.

On Sand and Lime, ½d. per barrique.

On large Stage Coaches and heavy four-wheel Waggons, 6d. each.

On Caleches, Gigs, Carts, light Waggons and other Carriages, 2d. each.

On all Goods and Articles not enumerated, 3d. per ton measurement, or per ton weight, at the option of the Commissioners.

RATES OF TOWING VESSELS

BETWEEN QUEBEC AND MONTREAL.

BREADTH OF BEAM.	DRAUGHT OF WATER.																							
	9 Feet Draught.			Each additional Foot.			10 Feet.			11 Feet.			12 Feet.			13 Feet.			14 Feet.			15 Feet.		
	£	s.	d.	£	s.	d.	£	s.	d.	£	s.	d.	£	s.	d.	£	s.	d.	£	s.	d.	£	s.	d.
20 Feet.	33	6	8	3	6	8	36	13	4	40	0	0	43	6	8	46	13	4	50	0	0	53	6	8
21 Feet.	35	0	0	3	15	0	38	15	0	42	10	0	46	5	0	50	0	0	53	15	0	57	10	0
22 Feet.	36	13	4	4	3	4	40	16	8	45	0	0	49	3	4	53	6	8	57	10	0	61	13	4
23 Feet.	38	6	8	4	11	8	42	18	4	47	10	0	52	1	8	56	13	4	61	5	0	65	16	8
24 Feet.	38	8	0	4	16	0	43	4	0	48	0	0	52	16	0	1	2	0	62	8	0	67	4	0
25 Feet.	40	0	0	5	4	0	45	4	0	50	8	0	55	12	0	60	16	0	66	0	0	71	4	0
26 Feet.	41	12	0	5	12	0	47	4	0	52	16	0	58	8	0	64	0	0	69	12	0	75	4	0
27 Feet.	43	4	0	6	0	0	49	4	0	55	4	0	61	4	0	67	4	0	73	4	0	79	4	0
28 Feet.	44	16	0	3	8	0	51	4	0	57	12	0	64	0	0	70	8	0	76	16	0	83	4	0

REGULATIONS

RESPECTING THE TOWAGE OF VESSELS.

Any vessel taking the boat at any intermediate distance between Quebec and the Church at Batiscan, will pay the full towage, as if towed from Quebec.—If taken in tow between Batiscan Church and the wharf at Three Rivers, to pay three-fourths of the full towage.—If taken in tow between the wharf at Three Rivers and Sorel, to pay two-thirds of the full towage. If taken in tow between Sorel and the Church at Pointe-aux-Trembles, to pay one-half of the full towage; and from the Church at Pointe-aux-Trembles, or any intermediate place above the said Pointe, to Montreal, to pay one-third the full towage. It being understood that when towage is engaged for vessels at Quebec, as they have a preference over others, the full towage to be paid for, whether the whole, or part, or none of the towing is performed,—the deduction made, referring only to vessels for which towage has not been previously engaged at Quebec.

Passengers on board vessels taken in tow, to pay one-half the steamboat Steerage rates.

Masters of vessels to furnish tow-lines and hawsers.

Not less than nine feet to be charged as draft water.

The greatest draft of water to be taken as measurement.

Should the masters of the boats, from any just reason, deem it necessary to cast off a vessel, no deduction to be made on the towage, provided they are retaken by the first opportunity.

Vessels towed from Montreal, or any place above Sorel, to Three Rivers, to be charged three-fourths of the towage to Quebec, and from Three Rivers, and above Portneuf, to be charged half towage.

All pilotage to be paid by the masters or consignees.

In the event of any vessel grounding, when in tow, in consequence of being too deeply laden, or from the fault of the ship's Pilot, the detention to be paid for, also the tariff rate for freight taken out.

The proprietors will not hold themselves liable for any damage that may be done to vessels or their warps, either in taking in tow, towing, or casting them off.

Towage payable on demand.

AGENTS.

John Molson & Co.....*Montreal.*
John Torrance & Co..... ditto.
H. E. Scott... .....*Quebec.*
H. F. Hughes.....*Three Rivers.*
R. Harrower... .....*Sorel.*
Smith Leith.....*Port St. Francis.*

AGENTS FOR STEAM BOAT LORD SYDENHAM AND LADY COLBORNE.

Wm. Newton.....*Quebec.*

AGENT FOR STEAM BOAT CHARLEVOIX.

J. H. Joseph & Co.....*Quebec.*

TARIFF OF FREIGHT

BETWEEN

QUEBEC AND MONTREAL.

PER STEAM BOATS AND BARGES,

DOWNWARDS.

	Ashes per barrel, ...	£0	1	10
	Apples per barrel, large, ...	0	0	7½
	small, ...	0	0	6
	per bag, ...	0	0	5
	Biscuit per quintal, ...	0	0	7½
	Bags ditto, half quintal, ...	0	0	5
	Buffalo Robes, per package, common size,	0	5	0
	Burr Stones	0	0	5
	Butter and Lard, per keg	0	0	6
	Crates Earthenware, large	0	6	0
	Second size ...	0	4	6
Downward or Upward.	Four Wheel Carriages ...	1	10	0
	Do when with Horses (exclusive of Horses)	1	0	0
	Two wheel	0	12	6
	Common Waggon	0	12	6
	Cart	0	7	6
	Double Sleigh	0	10	0
	Single do.	0	7	6
Downward or Upward.	Oxen or Cows	0	7	6
	Hogs	0	2	6
	Sheep and Lambs, each ...	0	1	0
	Sheep in Carcass	0	0	7½
	Calves	0	2	6
	Horses, full distance	1	5	0
	Do. ¾ do.	1	0	0
	Do. ½ do.	0	15	0
	Do. ¼ do.	0	10	0
	Cart and Horse to or from Sorel or Berthier	0	10	0
	When more than 1 Horse belonging to same person, full distance	1	0	0

DOWNWARDS.

Chairs, Windsor, per dozen	0	3	6
Mahogany, each	0	1	0
Candles and Soap, boxes under 70 lbs.	0	0	5
over do.	0	0	7½
Cheese, loose, each	0	0	3
Corn Brooms, per dozen	0	0	9
Flour, per barrel	0	0	7½
per bag	0	0	5
Flaxseed do. two minots	0	0	5
Grain, per minot	0	0	3
Oats per minot	0	0	2½
Glass, per box	0	0	7½
Do. per half box	0	0	5
Goods, weight or measurement at the option of the Carrier, per ton ...	0	10	0
Hogsheads of Liquor, 64 to 84 gallons	0	4	0
Do. under 64 gallons	0	3	4
Harness, per sett	0	0	5
Hides, raw, each	0	0	3
Leather, bundles, American, common size	0	2	0
Canadian do.	0	1	0
Oil, jars of three gallons	0	0	10
Oat and Indian Meal, per barrel ...	0	0	7½
Puncheons of Liquor	0	5	0
Molasses or Oil	0	7	0
Pipes of Liquor	0	6	0
Oil	0	7	6
Provisions, barrels Pork and Beef ...	0	1	0
half do. do. ...	0	0	7
Kitts do do. ...	0	0	7
kegs Tongues, &c. ...	0	0	6
Pease, Wheat, Oats & Barley, per barrel	0	0	9
per bag	0	0	5
Potatoes, per minot	0	0	3
Piano's	1	0	0
Parcels, small	0	1	6
Puncheon Packs, each	0	0	6
Powder.			

DOWNWARDS.

Down or up	barrels	0	3	0
	half do.	0	2	0
	quarter do.	1	0	0
Stone, Cut, per running foot ...		0	0	7½
Stoves, double		0	4	0
Single		0	3	0
Specie, ⅛ per cent.				
Segars, per box		0	0	2
Snuff, per keg		0	0	9
Starch, per box		0	0	5
half box		0	0	4
Staves, per standard thousand ...		4	10	0
Staves, West India, do.		0	17	6
Tobacco, kegs, common size		0	1	0
half do.		0	0	7
hogsheads, Leaf		0	7	6
Tin or Sheet Iron, per box		0	0	8
Two inch Plank, 12 feet long, per hundred		1	5	0
Three inch dito, ditto		1	10	0
Empty boxes, barrels, &c. ½ of full rates.				
Empty Flour Barrels		0	0	3
Whiskey, per barrel, 40 gallons ...		0	1	8

UPWARDS.

Almonds, Nuts, Coffee, Pepper, Pimento in bags, per ton measurement ...	£0	10	6
Ashes, per barrel	0	2	0
Butter and Lard, kegs over 60 lbs. ...	0	0	8
kegs under do. ...	0	0	6
Bottles, empty, in crates or matts, of 1 gross	0	1	9
Bags, empty, per bundle	0	0	6
Bricks, per thousand	1	5	0
Blacking, per barrel	0	1	3
Burr Stones	0	0	4
Candles and Soap, boxes over 70 lbs.	0	0	7½
under do.	0	0	6
Cheese in hampers, common size ...	0	0	10

UPWARDS.

Cheese in hampers, large size,	0	1	0
Crates of Earthenware	0	7	6
small	0	5	0
Coals, per chaldron	0	8	6
Flour, per barrel	0	1	0
Fish, Smoaked Herrings, per barrel	0	0	10
Do. per box ...	0	0	3
Pickled, per tierce	0	1	8
Ditto, per barrel	0	1	0
Dried, in bundles, per cwt. ...	0	0	8
Ditto and Green, in bulk, per cwt.	0	0	8
Dry in casks, per ton measurement	0	8	0
Per half barrel	0	0	7½
Oysters, per barrel	0	1	6
Flax Seed, per puncheon	0	5	0
Ditto per pipe	0	6	0
Ditto per hogshead	0	3	0
Gin, per case	0	0	7½
Grapes, per jar	0	1	6
Grain, per minot	0	0	3
Oats	0	0	2½
Grindstones, common size	0	0	6
Goods, weight or measurement, at the option of the Carrier, per ton ...	0	10	6
Herrings, per firkin	0	0	6
Hhds. of Liquor or Wine, 64 to 84 galls.	0	4	0
under 64 gallons	0	3	4
Casks of Glass or Earthenware, per ton measurement	0	10	0
Iron, Bar, Bolt & Sheet, per ton weight	0	10	6
Boxes Tin and Sheet Iron ...	0	0	8
Mill Stones, each	1	5	0
Nails, small casks	0	1	0
large do.	0	1	6
Oil, pipes	0	7	6
puncheons	0	7	0
casks, 64 to 84 gallons	0	5	0
casks, under 64 do	0	4	3
barrels	0	1	8

UPWARDS.

0 1 0	Oil, tierces	0 2 6
0 7 6	jars of 3 gallons	0 0 11
0 5 0	boxes, 1 dozen each	0 0 9
0 8 6	Oranges and Lemons, boxes, small ...	0 1 0
0 1 0	boxes, large ...	0 1 3
0 0 10	Oakum, per bundle of ½ cwt.	0 0 6
0 0 3	Puncheons of Liquor	0 6 0
0 1 8	Yeast	0 7 0
0 1 0	Molasses	0 7 0
0 0 8	Pipes, per box	0 0 10
0 0 8	Pipes of Liquor or Wine	0 7 0
0 8 0	Pork and Beef, per barrel	0 1 6
0 0 7½	Porter, per barrel	0 1 0
0 1 6	Paint, Kegs of 28 lbs.	0 0 3½
0 5 0	56 lbs.	0 0 6
0 6 0	112 lbs.	0 0 10
0 3 0	Potash Kettles, per ton weight ...	0 15 6
0 0 7½	Coolers, small, each	0 0 6
0 1 6	Ditto, large	0 0 7½
0 0 3	Potatoes, in hampers	0 0 4
0 0 2½	Parcels, each	0 1 6
0 0 6	Piano's, ...	1 0 0
	Plaster of Paris, per barrel	0 1 0
0 10 6	Pitch, per barrel, American	0 1 3
0 0 6	Do. Stockholm	0 2 0
0 4 0	Quarter casks of Liquor	0 1 9
0 3 4	Raisins, per box	0 0 4
	Rosin, per barrel	0 0 10
0 10 0	Rags, bags, common size	0 4 0
0 10 6	bags. small	0 2 9
0 0 8	Salt. Liverpool, per minot	0 0 2½
1 5 0	Foreign, do.	0 0 3
0 1 0	per sack	0 1 0
0 1 6	Sealskins, salted, per thousand ...	2 10 0
0 7 6	Sugar, hogsheads, per ton measurement	0 10 6
0 7 0	barrels	0 1 6
0 5 0	matts East India, small ...	0 1 3
0 4 3	matts do. large ...	0 1 6
0 1 8	Shovels and Pans, per dozen	0 0 9

UPWARDS.

Scythes and Sickles, do.	0	0	5
Stoves, Double, from Quebec ...	0	5	0
Ditto, from Three Rivers ...	0	4	0
Single do. do.	0	2	9
Ditto, imported, packed ...	0	2	6
Double, do. do.	0	3	9
Shot, casks, per cwt.	0	0	8
Tiles, Kiln, each	0	0	3
Tobacco, kegs, common size	0	1	4
half kegs	0	0	9
hhds. of Leaf, each ...	0	8	0
Tierces of Liquor or Wine	0	2	6
Turpentine, Spirits of, barrels 30 galls.	0	2	0
Tar, barrels, American, ...	0	2	0
Do. Stockholm	0	2	6
Vitriol, in carboys of 6 to 8 gallons ...	0	6	0
Window Glass, boxes	0	0	7½
half boxes	0	0	5

0	0	5
0	5	0
0	4	0
0	2	9
0	2	6
0	3	9
0	0	8
0	0	3
0	1	4
0	0	9
0	8	0
0	2	6
0	2	0
0	2	0
0	2	6
0	6	0
0	0	7½
0	0	5

POPULATION OF LOWER CANADA.

LATEST CENSUS [1831.]

Counties	*Population*	*Counties*	*Population*
Beauce,	11,900	Montmorency,	3,740
Beauharnois,	16,859	Nicolet,	12,509
Bellechasse,	13,529	Orleans,	4,349
Berthier,	20,225	Ottawa,	4,786
Bonaventure,	8,109	Portneuf,	13.656
Chambly,	15,483	Quebec,	36,173
Champlain,	6,991	Richelieu,	16.149
Dorchester,	11,916	Rimouski,	10,061
Drummond,	3,566	Rouville,	18.115
Gaspé,	5,003	Saguenay,	8,385
Kamouraska,	14,557	Shefford,	5,087
L'Acadie,	11,419	Sherbrooke	7.104
Lachenaie,	9,461	Stanstead,	10,306
L'Assomption,	12,661	Saint Hyacinthe,	15,366
Laprairie,	18,497	Saint Maurice,	16,909
L'Islet,	13,518	Terrebonne,	16.623
Lotbinière,	9.191	Two Mountains,	20,905
Megantic,	2.283	Vaudreuil,	13,111
Missisquoi,	8,801	Verchères,	12.319
Montreal,	43,773	Yamaska,	9.496
		Grand Total,	511,919

THE

QUEBEC ALMANACK.

1841.

CONTENTS.

	PAGE.
COMMON Notes and Calendar.....	1 to 30
CIVIL REGISTER OF LOWER CANADA.	
Governor General, Executive and Special Councillors, Public Officers and Commissioners.....	
Courts of Justice.....	31 to 47
Justices of the Peace, District of Quebec.	48 to 53
Justices of the Peace, District of Montreal; Justices of the Peace, Districts of Three Rivers, Saint Francis, and Gaspé.....	54
Advocates.....	57 to 69
Public Notaries.....	70 to 73
Trinity House, Quebec and Montreal, Pilots, Rates of Pilotage, &c.....	74 to 84
Officers of the Customs.....	85 to 109
General Post Office.....	110 to 111
Land Surveyors.....	112 to 125
Board of Examiners.....	126 to 128
Physicians and Surgeons.....	129
	130 to 136
ECCLESIASTICAL STATE OF THE CANADAS.	
Clergy of the Church of England....	137 to 139
Clergy of the Church of Scotland....	140 to 143
Wesleyan Methodist Church.....	144 to 148
Congregational Church.....	149 to 150

CONTENTS.

Clergy of the Church of Rome and Convents; Bishops in the United States, 151 to 174

PUBLIC AND CHARITABLE INSTITUTIONS.

District of Quebec..... 175 to 196
District of Montreal..... 197 to 210

MILITARY REGISTER FOR BRITISH NORTH AMERICA.

Her Majesty's Forces serving in Upper and Lower Canada..... 211 to 241
Staff of the Army, &c ..... 242 to 244

APPENDIX.

Containing—Table of Duties on Imports into Lower Canada; Table of Free Goods; Table of Prohibitions and Restrictions; Rates of Commission; Storage; Charges on Lumber; Montreal Wharfage Rates; Rates of Towing Vessels; Regulations respecting the Towing of Vessels; Tariff of Freight between Quebec and Montreal; Population of Lower Canada.

N T S.

e and Con-
ted States, 151 to 174

LE INSTITUTIONS.

..... 175 to 196
..... 197 to 210

BRITISH

n Upper
..... 211 to 241
..... 242 to 244

X.

on Imports into
Goods; Table of
Rates of Commis-
mber; Montreal
ing Vessels; Re-
f Vessels; Tariff
Montreal; Popu-

Agents of Banque du Peuple
New York. —

Messrs. Ketchum, Rogers & Bement

du Temple

ns & Bement